SEND IN SOMETHING FOR THE
Summer Camp Fund
'nd ask your neighbor if she has done likewise.

St. Louis Post-Dispatch.

Book Coupon 7
Number Changed Each Day.
Send in 7 Coupons of Different Numbers.
Full Particulars on Page 6.

OL. 44, NO. 337. ST. LOUIS, FRIDAY EVENING, JULY 7, 1893. PRICE, FIVE CENTS. BY CARRIER, FIFTEEN CENTS PER WEEK.

THE STAKE.

An Awful Fate Awaits the Murderer of the Ray Girls.

A Mob of 3,000 Kentuckians Prepare to Burn Him Alive.

The Father of His Victims Will Apply the Torch.

ON BARDWELL'S CHIEF STREET IS BUILT HIS FUNERAL PYRE.

His Identity Established and the Officers of the Law Powerless to Prevent the Vengeance of the Mob—The Town Filled With People From Tennessee, Illinois and Missouri, All Bent on Torturing the Fiend—Story of the Crime, Pursuit and Capture.

BARDWELL, Ky., July 7.—At 9 o'clock this morning Charles Miller, the Bardwell ravisher and murderer of the two Ray girls, arrived at Wickliffe, eight miles north of here, in charge of a mob of Bardwell people, who were bringing him back to the scene of his crime, near this city.

He was captured last night at Sikeston, Mo., and in possession of a mob of men from this city and Wickliffe was brought to the river and identified by the fisherman as the man who forced him to ferry him across the river the evening of the murder.

But the rings found in the pockets of the negro are not those taken from the hand of one of the dead girls. They have been identified as belonging to J. A. Porter of Clinton, Ky., from whom they were stolen when his house was robbed last Sunday night at Clinton.

reds of people from Kentucky river , Missouri and Illinois came ly this morning and they approaching execution as en ordered by law. They inion that the crime comwas too horrible to be punnary method of shooting or

gathered in groups on the of Bardwell gathered brush d began to build the funeral med negro.

RAY CALLS A HALT.

me word was received from halt had been called in the of the mob by the father of e's victims. Mr. Ray addressed ad the prisoner in charge. He ubt of the prisoner's identity e he should be executed. n proceeded to this city, augarrival of hundreds of perinessee, Illinois and Missouri. Miller was taken from the train, was made and for a few minutes d be heard above the shouts and of the maddened mob thirsting 's blood.

ier was kept within a circle of , who feared that a shot from d member of the multitude might with the programme, by which a rrible fate should end the fiend's iller was closely guarded and ns to burn him at the stake pro-

a man of a naturally excitable e exhibited a coolness to- is astonishing. There were conints in the circumstantial evidence e man now in custody, and Mr. ts them brushed away before he his consent to the execution. b of excited citizens, although they nerous for Miller's life, were brought by the man who had most cause to ck work. So after a brief council of ers, it was decided to send to Cairo for e L. H. Myers to cross-question the and determine whether or not he man wanted. A messenger was at spatched across the river to Cairo for and the crowd sullenly waited his

THE RIGHT MAN.

the arrival of the detective an examn of the negro was begun and in a time his replies were so conflicting that ny became satisfied that he was the rer of his daughters, and announced crowd:

is is the man who killed my children; burn him at the proper time, but let us quiet."

as determined to duplicate in its details xecution of the negro at Paris, Tex., e main thoroughfare of Bardwell was n as the location of the funeral pyre. ireds of men at once went to to carry out the preliminaries e human sacrifice. The hour set for the ing was 8 p. m.

ADDRESSING THE MULTITUDE.

veral addresses were made to the mob e the faggots were being collected. ng the speakers was M. T. Ingraham, Sikeston policeman who assisted in Miller's capture.

At 12:20 the North bound passenger train arrived and added 300 persons to the ranks of the mob, which at that time certainly numbered 5,000. So strong was it that the militia of the State could not have stopped them from wreaking vengence on the murderer.

THE FUNERAL PYRE.

Along Front street on which the mob began the work of building the negro's funeral pyre, a large lot of old timber lay scattered on either side. It was from these timbers that the mob began the construction of Miller's funeral pyre. They are old and dry and each layer as the pile rose high in the street was saturated with kerosene to make the burning quick and sure.

THE FIENDISH CRIME.

The victims of the negro murderer were Mary and Ruby Ray, aged respectively 18 and 7 years. They were the daughters of John Ray, an official of Bardwell County, who lives between Fort Jefferson and Bardwell, about nine miles from Cairo, Ill. On Wednesday morning the two sisters left their home about 7:30 to pick blackberries in a patch less than 300 yards from the house. Their mother saw them half an hour later and they were then separated some distance, each intent upon filling her pail with berries.

About 9 o'clock the mother heard her younger daughter scream. She rushed in the direction she had last seen her children. In order to reach the place where the younger girl was she had to pass the spot where the older one was, and as she reached it she was horrified to find the young woman lying on the ground with her throat cut. The mother's screams was heard by a party of section hands on the railway near by and they ran to the spot. Search was at once made for the younger sister. Her dead body was found partially concealed by the blackberry bushes only a few yards away, and as it was lifted out it was found that she too had been murdered; her throat had been cut as her sister's had been, but her heart had scarcely ceased throbbing when she was found.

The elder girl had been outraged and the lower part of her body horribly mutilated.

Within ten minutes after the discovery of the crime fully twenty men were on the ground. Beside the first victim was found a man's cheap blue flannel coat. This was the only clew to the identity of the perpetrator. But it was followed up and the result was the capture of the wretch at Sikeston, Mo., last night.

PURSUIT AND CAPTURE.

The wretch was surrounded in a cornfield near the river, but he managed to escape through the circle which had encompassed him, and reaching the Mississippi induced a fisherman to ferry him over to Missouri. The conductor of an Iron Mountain train saw a man on top of a freight train who answered the description of the murderer, and with the help of the brakeman arrested him after a hard fight. He was taken to jail at Sikeston, Mo., twenty-six miles from Cairo. When searched there was found on him a bloody razor and several gold rings, one of which was identified as having belonged to Mary Ray. His blue trousers and vest were blood-stained. One hundred Kentuckians took a special train from Bird's Point, opposite Cairo, at 9 o'clock last night, to bring the negro back to the scene of his crime.

Although the Sikeston authorities had secreted the prisoner the Kentucky contingent soon found him. The Sheriff having him in charge consented to have him brought to Bird's Point to see if the ferryman could identify him. Once in the hands of the infuriated citizens, the officers of the law were powerless to protect the prisoner, and he was taken to Bird's Point and from there across the river to Wickliffe, and from there to the scene of his crime. Hundreds of people, indeed almost the entire population of the region, joined the men who had the wretch in their power, all clamoring for his life.

MILLER'S HISTORY.

The negro was well known all through this section of Kentucky, and in all the towns on both sides of the Ohio River. For some years he has traveled from place to place, giving glass eating exhibitions. He not only ate glass, but had a ravenous appetite for many kinds of off color dishes.

One of his favorite dishes was a raw chicken. This when devoid of entrails and feathers he would devour in a few minutes with as much gusto and apparent relish as a hungry dog would eat meat. Another pastime with him, and one by which he often regaled his colored auditors, was to eat a cat that had been baked in clay.

John S. Ray, father of the unfortunate children, is a farmer, 48 years of age, a citizen of Ballard County, having for a great many years lived at Bardwell, and was at one time the Police Judge of that place. About thirty years ago he was married and has lost four children besides the two who lost their lives yesterday by the hands of this dastardly ravisher.

A DESPERATE CHARACTER.

HICKMAN, Ky., July 7.—Miller, the negro murderer, was well known here, having worked two years in the Laclede Hotel, and was a desperate character.

NOT KNOWN IN SPRINGFIELD.

SPRINGFELD, Ill., July 7.—Charles Miller, the murderer of the Ray girls in Kentucky, is not much known here among the colored people. The Sheriff this morning received a telegram of inquiry about him, but was unable to find any definite trace of his record here. The County Court records shows that a colored man of that name in 1883 received a jail sentence for theft.

HAVE RAISED RATES.

Action of the Mound City Cab Co.—A Dead Ordinance.

The recent action of the Mound City Cab and Coupe Co. in raising the rates to $2 for the first hour on all four-seated vehicles sent out from their stable on Channing avenue and Pine street has caused considerable comment among those who patronize this means of transportation and also among rival cab owners.

Under the ordinance the rates established for all four-seated two-horse hackneys is $1.50 for the first hour and $1 for each additional hour. It is said that the Mound City's increased rate was established because the company's vehicles are not to be regarded as hacks or hackneys on a street stand. Although a system of call boxes is used in order to receive orders for vehicles the company conducts the business as though it were a livery stable, filling the orders simply as they come in either by telephone or over the call boxes in the office adjoining the stable. It is also said that in this way they manage to escape the provisions of the law regulating the rates of hacks and cabs.

City Attorney Butler when spoken to in regard to the Mound City's action, said that he could not give an opinion on the subject at once but felt that unless the ordinance could be construed as not to include a stable system of hack or cab hire the managers of the company increasing their rates were guilty of a violation of the ordinance. This is a misdemeanor punishable by a fine of not less than $10 nor more than $100.

The ordinance governing the rates that should be charged by cabs and hacks is the most flagrantly violated ordinance in the books. It is positively specified that a driver of a cab hauling one or two passengers shall not charge more than 25 cents for each occupant for the first mile and 25 cents each additional mile. The rate established by the drivers, however, is 50 cents and sometimes $1 a mile, with 50 cents for each additional mile.

After 12 o'clock at night and until 6 o'clock in the morning all hacks and cab-drivers may double the rates which they charge during the day. But night rates of cabs are 50 cents per mile in excess of what the law prescribes.

In addition to these specifications of the ordinance, drivers and owners of cabs are compelled to have a card bearing the regularly established rates, posted in a conspicuous place in their vehicles, but with this they do not comply generally.

City Attorney Butler told a POST-DISPATCH reporter to-day that if there were an investigation of the lax manner in which this ordinance was carried out there would undoubtedly be a vast number of arrests.

If there are any cases that come before me in the proper way I will see that the offenders are prosecuted. The ordinance is there and it should be enforced. Cab-drivers, too, often raise their rates, but not infrequently do they get done up themselves. The depot crowd comply with the ordinance of rates until of course they catch a greenhorn."

Missourians at the Metropolis.

NEW YORK, July 7.—Hotel arrivals from St. Louis. L. Ackerman, S. Lepals, W. R. Brown, Marlborough; W. T. Blaine, W. G. Clenisen, Astor; Mrs. Mophall, Grand Union; G. O. Carpenter, Imperial; Mrs. W. L. Sheldon, Murray Hill.

WAS WIPED OUT

The Town of Pomeroy Practically Blown to Splinters.

Number of Killed Estimated Between Fifty and One Hundred.

DETAILS OF LAST NIGHT'S TORNADO WHICH SWEPT IOWA.

Many Killed and Wounded at Various Points in the State—The Injured at Pomeroy Number at Least 200, Many of Whom Will Die—Appalling Scenes Witnessed Everywhere—At the Town of Fonda Many Were Killed or Injured and the Place Demolished—The Storm at Other Points.

FORT DODGE, Io., July 7.—Pomeroy, a town of 900 inhabitants in Calhoun County, was practically wiped out last evening by a cyclone. Between fifty and 100 people were killed and nearly 200 injured, many of whom will die. The utmost confusion followed the advent of the storm, and it was several hours before the condition of affairs there was known. As soon as the true state of affairs was learned relief trains over the Illinois Central were sent out with a corps of physicians, tents and provisions. The town was in total darkness, and the streets were filled with the wrecks of homes and business houses. The scenes were appalling, as men with lanterns went about in the debris. In some instances entire families were wiped out, the mangled remains being found in the ruin of their homes. The cries of the injured were heartrending and the general confusion was increased by the appalling wailing of the survivors who were separated from friends or who had relatives in the wrecks. The work of rescue was slow and the train load of helpers made little headway. The south half of the town was razed. There was no place there to care for the injured, and a church which was just outside the track of the storm was turned into a hospital. There the surgeons worked by the aid of lanterns. Some with broken bones were stretched upon the long pews, while others who needed surgical attention on less severe injuries were compelled to stand or lie upon the floor and wait their turn. The dead were laid out upon the ground in a vacant lot at the edge of the devastated district. Through the narrow aisles left between the dead bodies the survivors passed looking for lost ones. In the confusion it was impossible to secure a list of the fatalities. All telegraph communication was cut off, and trains could only be run to the edge of the town.

The storm broke out at 7 o'clock. All day long the clouds were scurrying across the sky. An occasional shower would be followed by a hot burst of sunshine. Just before dark great banks of black clouds massed in the southwest and another in the west. Just before 7 o'clock the two threatening piles moved toward one another and then joined. The clouds took on a greenish tint, which was pierced with the sun's rays for a moment. Then darkness set in rapidly. The elements seemed to form about the combined clouds, though scarcely a breeze stirred the tree tops in the streets of Pomeroy. Those who were watching the phenomena say that a column of smoke-like cloud dropped to the ground and gathered in strength as it advanced toward the town. They recognized it as a cyclone and gave the alarm. Many sought shelter in cellars and others mounted horses to flee from the coming destruction. There was a dash of hail, a blinding flash of lightning and deafening peals of thunder. Men and women ran wildly about the streets, shouting and gesticulating. The cyclone struck the town at the southwest, among the scattering houses in the outskirts. Roofs and shingles and sides of buildings were wrenched loose and were thrown to one side. On the more densely populated district the monster of destruction swept, leveling all before it and leaving in its wake a cloud of splinters and wrecked homes, death and demoralization.

THE TORNADO AT FONDA.

FONDA, Io., July 7.—The tornado passed west and south of this place between 6 and 7 o'clock last evening, demolishing buildings and groves, injuring many persons and causing the loss of many lives. The dead, so far as ascertained are:

JOHN DETWILER.
MRS AMOS H. GARTON.
WM. GARTON, child of Mrs. A. H. Garton.
SAM HEARSON and entire family.
D. E. MILLER and two of his family.
ED SARGENT and entire family.

Following is a partial list of the injured:
Mrs. John Detwiler.
Two children of Mrs. A. H. Garton.
C. E. Shirley.
Mrs. C. E. Shirley.
A. W. Eno and several members of his family.

The buildings of the following persons are now known to have been demolished. Geo. Sanborn, barn; Mrs. Wm. Marshall, tenement-house and barn, where John Detwiler resided; Amos B. Garton, house and barn; Harvey Eaton, barn; Samuel Hearson, house and barn; school-house.

The course of the storm was a little southeast, and was preceded by an east wind and slow-moving clouds going westward. It was attended by a heavy fall of rain and some hail and an unusual electric disturbance.

It was one of the most terrific cyclones ever known in this section, killing or mutilating every living thing within its bounds. The width was about 1,000 yards.

Two women were killed and several injured six miles south of Cherokee.

Ten were killed and several injured south of Aurelia.

One was killed and several injured near Storm Lake.

Nine were killed and two injured south of Fonda.

The names of the injured near Cherokee were Mrs. Lester and Mrs. Molyneaux. Only one of the Gordon family out of seven has been found. It is reported four of the family of Bergess near Aurelia were killed. The loss of property is beyond estimation.

Special trains were run to Fort Dodge and Fonda for medical assistance and every able bodied man in the country is lending a helping hand to the wounded and dying.

The city of Cherokee was lucky in a narrow escape from the cyclone, but was visited by a hard rain and hail storm, some of the stones being as large as turkey eggs. Windows in a passenger train were broken by the hail.

Vice-President Harahan and a party of the Illinois Central barely escaped the cyclone at Pomeroy, reaching there a few minutes after it had passed. To show the velocity of this storm, a cylinder in a threshing machine was torn out and found twenty rods away in a field.

THE GOVERNOR GOES TO POMEROY.

DES MOINES, Io., July 7.—Gov. Boies received from Vice-President Harahan of the Illinois Central Railway the following telegram. The Governor left for Pomeroy at noon with necessary supplies:

POMEROY, Io., July 7.—The town of Pomeroy on this company's road was visited by a severe cyclone last night between the hours of 7 and 8 o'clock. The number of dead at this time is thirty-seven and it is impossible yet to determine how many are badly injured. Two-thirds of the town is swept away and and there is great distress amongst the people. The Illinois Central sent relief trains from Fort Dodge, Manson, Fonda and Cherokee with physicians and citizens to assist in taking care of the people and they are doing noble work. They will need undertakers and coffins right away. I am not authorized to say so, but I think they need assistance, and if this company can be of any further assistance to these people please command us.

LIST OF KILLED AT POMEROY.

DES MOINES, Io., July 7.—The following is a partial list of killed at Pomeroy: Mrs. Maria Adams, Mrs. C. R. George, W. Arnold and wife, Mrs. Michael Quinlan and baby, J. P. Lundgren, Miss Ollie Lundgren, Dr. White, Silas Rushton, Mrs. Tillie Johnson, Lena Kiefer, Ollie Frost, Mrs. Gus Dahlgreen, Mr. Hulett and wife, Mr. Netting and wife, Benjamin Davey, Ezra Davey, Mrs. D. L. O'Brien and baby, J. M. O'Brien, old Mr. Dillsmith, boy named Mudge, Mrs. B. J. Harlow, A. Foche.

The wires are down and news hard to obtain.

DISASTER MORE THAN CONFIRMED.

CHEROKEE, Io., July 7.—Later reports of loss of life by the cyclone more than confirmed the first reports. The horror of the situation is increased by the terrible mutilation of the victims. The headless body of one young lady was found, but the head and one lower limb cannot be found. The force of the wind was terrific, rocks weighing several hundred pounds were hurled long distances, and in one instance the pipe of a deep drive well which projected above the ground only four feet was drawn completely out, something which could hardly be accomplished by human means. The village of Pomeroy was completely destroyed. The dead bodies of forty-two victims have already been recovered and the work is not yet completed. A very large number are injured and many of these are horribly mangled. An appeal for nurses and food has been made.

A CYCLONE IN NEBRASKA.

ROGERS, Neb., July 7.—A destructive cyclone passed over the central part of this county Wednesday evening. The storm struck the house of Chris. Miller about 8 p. m., while the family was eating supper. All were injured except the youngest child. Mr. Miller had three ribs broken and was internally injured. East and west of this place barns, houses and windmills were blown down and fruit trees torn up by the roots. It was the most disastrous storm that ever visited this county.

DESTRUCTION AT STORM LAKE.

STORM LAKE, Io., July 7.—A terrific storm passed over this place last evening between 5 and 6 o'clock. Four churches were wrecked, a number of residences literally reduced to splinters. Fires were started in three localities by the lightning. The storm center appeared to pass four miles west of this town, Where for many miles nothing was left standing. Several lives were lost. Jacob Beecher, a farmer, was struck by a flying timber and instantly killed. His 5-year-old-daughter was also killed, and his wife and four children dangerously hurt. Charles Lotman, another farmer, is reported dead. Thomas Wall and his child had their legs broken, and his wife's spine hurt so that she will die. Others in the same neighborhood reported dead are: Joseph Slate, Thomas Johnson and Henry Straub. An old man named W. R. Clemens and his wife are seriously injured.

THIRTY-SEVEN DEAD BODIES.

DES MOINES, Io., July 7.—Gov. Boies has received a telegram from Vice-President Harrigan of the Illinois Central, now at Pomeroy, stating that thirty-seven dead bodies have been found in that locality.

AT CEDAR RAPIDS.

CEDAR RAPIDS, Io., July 7.—A violent storm passed over Wright County last night. In Norway Township a number of buildings were demolished. An old man named Lobien and a girl named Schmidt were killed and a number seriously injured.

MADE THEM WEEP.

Ed Butler's Philantrophy Moves the Board of Health to Tears.

Dr. Homan is thinking of having a niche cut in one of the walls of the City Hall near the Health Department's offices and asking the Assembly for an appropriation for a bust of Col. Ed Butler, St. Louis' boss garbage collector, who has suddenly risen to the height of one of the city's great philantropists.

The man who has recently been regarded as the boss political schemer of the city, ever ready to sacrifice his interests to his own sordid motives and personal aggrandizement has astonished his many critics and revilers by assuming in the very zenith of his career the entirely unexpected yet enviable role of a philanthropist.

Col. Butler was acknowledged to have the Health Department of the city in a vise as tight as that with which he once held a red-hot horseshoe in the days when wielded a sledge on the anvil.

What is more, Col. Butler knew this, and he felt that he had but to turn the screw to make these overheated city officials come to his terms. Instead of doing this, however, he released his grasp, and posing as the noblest Roman of them all, said: "Gentlemen, you acknowledge me the master of the situation. I am the only man in town who can remove your slops. I said I would charge you $500 a day for the job. It freightened you and took your breath away for the time. That was all I wished. You felt the grip of the master-hand. Now I want to say I was only bluffing you. At heart I am a philanthropist, so you can fix your own price on this slop business and I'll take the job. Do not fear to make it too low—for, if necessary, I'll do it for nothing, and feel that I am still making money in the approval of my own conscience."

There was not a dry eye in the board, and with a choking sensation the Health Commissioner managed to say: "Make it $250, Ed, and you will become the city's greatest benefactor."

And so the contract for the temporary removal of the city's garbage was let and Col. Ed Butler rose to the rank of philanthropists.

Homan's Appeal.

At the suggestion of City Counselor Marshall, the Health Commissioner to-day sent a communication to the St. Louis Sanitary Co. with a view to reaching some definite arrangement for the weighing of city garbage turned in to the works. It will be remembered, as published in yesterday's POST-DISPATCH, that the repealing clause in the new garbage bill which has become a law legislated the two garbage weighers and garbage inspectors out of office, and consequently there is no one to give an official report to the Health Commissioner of the amount of garbage reduced per day by the sanitary company. Health Commissioner Homan, in his communication to the company, has asked if the officials will consent to two sanitary officers being stationed at the scales and accept their certificates of weight as official. He thinks there will be no difficulty in making a satisfactory arrangement, but admits that it rests with the sanitary company. The trouble is that the official weighers were under bond, whereas the sanitary inspectors are not, and it is questionable how far this substitution can go without affecting the original contract between the city and the Mers people. The appointment of an inspector and weighers was provided for in the original ordinance, and their salaries, duties, etc., defined in a supplemental ordinance, which it is claimed is repealed by the new garbage bill.

Some lawyers hold that this supplemental ordinance was not repealed by the garbage bill, as the former is really a part of the contract between the city and Sanitary Co. and hence cannot be affected.

The board will be fully advised on the subject at its next meeting.

THREE ROUNDS

Fought by Will Mitchell and Alex Parks in Forest Park.

Police Stop the Mill Under the Electric Light at 3 A. M.

PRINCIPALS ESCAPE, BUT ATTORNEY WM. M'NAMARA IS CAPTURED.

Parks Jumps Down an Embankment Thirty Feet High—Jim Harrison Gets Mitchell Away in a Cab—Attorney McNamara Very Wrathy Over His Arrest.

Will Mitchell, a colored porter, in the employ of Jim Harrison, who runs a saloon on Pine, between Thirteenth and Fourteenth streets, and "Aleck" Parks, also colored and a porter for a Pine street sporting resort, had just finished the third round of an interesting go, with six ounce gloves, shortly after 3 o'clock this morning, under the electric lights in Forest Park, near Kings' highway and south of the Wabash Railroad Dunker avenue bridge when Sergt. Hanna and Officers Long and Walsh appeared on the scene and put an end to the sport. The two principals and the better part of the spectators, of which there were enough to make up a purse of $30, for which the men were fighting, made good their escape, excepting Attorney William McNamara. Will Smith, colored, who was seconding one of the fighers, Max Meyer, Robert Gisler, David Barton, colored, and Charley Fitzgerald. Sergt. Hanna and his men locked these men up at the Fifth District Station, and then started out after Parks and Mitchell. They had not succeeded in apprehending the pair up to a late hour this afternoon.

WERE FIGHTING SAVAGELY.

When Hanna and his men appeared on the scene the spectators of the fight were astonished. The negroes were putting up a contest well worth seeing, although Parks seemed to be getting slightly the best of his opponent. As soon as the police appeared the wildest excitement prevailed. The principals were in the ring, which had been pitched on the turf, and both were ready to start in for the fourth round. The presence of the police, however, knocked any idea of continuing the fight out of their minds, and both scrambled out of the ring in great haste. Parks made for the railroad tracks with the police after him, but when he jumped down a thirty-foot embankment the police gave up the chase. Mitchell in the meantime was taken in hand by Harrison and spirited away in a cab. Sergt. Hanna and his men they succeeded in apprehending McNamara, Smith and a few of the spectators, against whom, the chances are, nothing will be done.

PRINCIPALS LAYING LOW.

Neither of the principals could be seen this morning, having been spirited out of sight by their friends. Parks was not injured by his jump down the high embankment.

The gloves with which the men fought were borrowed from Charlie Daly yesterday. They are big soft pillows and not much damage could have been done with them, at least so Daly said this morning.

The plan of the managers of the affair in having it take place in Forest Park, the swell place of its kind in this city, and in such a public portion of it, near King's highway, the eastern boundary line of the park, was certainly a bold one, to say the least. Harrison, however, must have been aware of the fact that since the allowance for maintaining the park was cut down by the Mayor's order recently, no private watchmen have been kept at the park. The Fifth District police had been tipped regarding the affair, and were, in consequence, on the lookout, otherwise the chances are the contest would never have been stopped.

MADE M'MAMARA MAD.

Attorney McMamara, one of the men arrested in connection with the fight, is a First District Police Court lawyer and this is not the first fight he has been mixed up in. He represented Jim Coughian, who backed Hugh McManus in his recent contest with Johnnie Daly, and, in fact, has figured in some capacity in almost all the local fights that have taken place in this vicinity within the last five years. This seems to be one of his hobbies. He spent the morning in one of the Fifth District cells and was not in a pleasant frame of mind, by any means, when released at noon. He refused to have any thing to say when asked concerning the contest and his failure to escape the clutches of the police, Jim Harrison was not taken into custody by the police, and the patrons of his Pine street resort were having much fun this morning at the expense of Sergt. Hanna and his men in letting a fish slip out with Mitchell, one of the men the police ought to have surely nabbed.

Vandalism in Forest Park.

Park Commissioner Fechter has written a letter to the Mayor informing him that acts of vandalism are daily being committed in Forest Park since he has been compelled to dispense with the regular park police force. Bridges and benches, he says, are being defaced, the picnic grounds overrun by parties without permits, while questionable characters are guilty of disgraceful acts at all times of the day and night.

As there is no appropriation for a force of watchmen the Park Commissioner does not wish to be held responsible for these things.

It is probable the Mayor will order Chief Harrigan to detail an extra force for park duty.

ATTEMPTED TRAIN ROBBERY

Adherents of Henry Starr Foiled by the Engineer's Caution.

LITTLE ROCK, Ark., July 7.—An attempt was made to rob the Little Rock express at Hansen, on the Kansas and Arkansas Valley Railroad, last night. The engineer had been warned to look out for trouble at this flag station, and when he was signalled and had begun to slow up he saw sight or nine masked men armed with Winchesters. So he pulled the throttle wide open and laid down by his engine and the train pulled out at a rate of fifty miles per hour. It was the Starr gang, and they expected to release Henry Starr, who, it was thought, was being brought through to Fort Smith.

Supt. Fuller of the Pacific Express received a telegram from Palestine to-day giving about the same account of the robbery as that sent out by the press dispatches. The amount obtained by the bandits, according to Mr. Fuller, was a little short of $2,000 in cash.

A DECEIVED BRIDE.

Learning Who Her Husband Really Was She At Once Left Him.

CARTHAGE, Mo., July 7.—Miss Edith Halpan of this city was married on the Fourth to a man named Charles W. Allen, who had represented himself to be a salesman for the Tiffany Jewelry Co. of New York. On the day following the bride, after making certain discoveries about the character of Allen, left him. Allen, it is reported, is wanted here for stealing jewelry from the house of Mrs. Frye. He is now in St. Louis at the Hotel Barnum. Sheriff Purcell telegraphed to the St. Louis Chief of police to have him arrested. Allen acted as agent for a deoderizer. To-day Mrs. Frye swore out a warrant for his arrest, and officers will leave to-day for St. Louis to bring him back.

The Allen referred to in the above telegram arrived in St. Louis yesterday morning and registered at the Hotel Barnum as Dr. Charles W. Allen, Carthage, Mo. Allen was accompanied to the hotel by Dr. T. W. Sayman, a well-known physician of Carthage, Mo., and the gentlemen were assigned to room 9. They left the hotel together early Thursday morning and did not return until about midnight, when Allen was arrested by detectives Dolsmann and Fagan from the Police Department just as he was in the act of taking the elevator for his room, and taken to the Four Courts, where he is now confined awaiting the arrival of the Sheriff of Jasper County. Dr. Cayman was seen at the Hotel Barnum this afternoon by a POST-DISPATCH reporter and asked if he was familiar with the circumstances which led to Allen's arrest.

"I never was so surprised in my life as I was last night when Allen was placed under arrest, as I could not imagine what he was wanted for," said Dr. Sayman. "I arrived in St. Louis yesterday morning from Springfield, Mo., and met Mr. Allen at the depot, he informing me that he had just arrived from Carthage. We rode up town in a carriage and put up at this hotel, but never returned until late Thursday night, when Allen was arrested. I went up to the Four Courts early this morning to see him, and he informed me that he did not know what he was arrested for. I have telegraphed Sheriff Purcell for further particulars, but as yet have received no reply from him." When being informed what the charge was against Allen, Dr. Sayman continued: "Now I don't believe any such stuff as that, as I know Allen to be an honest man, as he used to work for me and has handled considerable of my money, and he never was short a cent in his accounts. As regards his marriage, I also know something of it. He was married to Miss Holpan in Carthage on July 4, she being at the time of her marriage a stenographer in the law office of Judge E. O. Brown, and for all I know a very respectable young lady. I was in the city when the marriage ceremony was performed, but left shortly afterwards for Springfield, Mo., and thought Mr. Allen and his wife were in Carthage until I met him at the Union Depot in St. Louis yesterday morning."

"What about his wife leaving him?"

"I don't hardly think that is a fact, as he informed me this morning at the Four Courts that he came to St. Louis to rent a house and to permanently locate in this city. As for him representing a New York jewelry house, I didn't believe that either, for since he left my employment he has been selling Bannerman's Phenyle and doing a good business. The Mrs. Frye in the case I do not know personally, although I have heard Mr. Allen speak of her quite often, and if I am not mistaken he wore one of her diamond rings during his two weeks' stay in Carthage, but I will wager a handsome sum that when he left Carthage he never took a nickel's worth of property that belonged to Mrs. Frye or anyone else."

Sayman states that Allen is quite a "ladies' man," and is well liked by every one who is acquainted with him. He is also of the opinion that his arrest is a piece of spite work, the result of his marriage to Miss Holpan.

CLEVELAND'S ILLNESS.

Feared It Is More Serious Than Was Reported.

OMAHA, Neb., July 7.—The departure of Mrs. W. E. Hoyt of Beatrice for Buzzard's Bay to see her brother, President Cleveland, has aroused fears that his illness is more serious than is admitted by his physicians. Mrs. Hoyt has just returned home and had no intention of going East until she was called by a dispatch from Mrs. Cleveland.

BANK OF NEW ENGLAND.

Assigned as the Result of a Suit by the State.

MINNEAPOLIS, Minn., July 7.—The Bank of New England assigned yesterday to Judge John P. Rea, the result of a suit brought by the Attorney-General on behalf of the State, asserting that the bank holds a balance of the State funds now on deposit aggregating $81,331.17, which it is unable to pay. The assets are placed at $230,000.

A FAST MAIL TRAIN.

BUFFALO, July 7.—The fast mail on the Lake Shore Railway gave that line on opportunity yesterday to show that in the matter of speed it is able to make as good a record as the best. The train consisted of eight heavy mail cars and a baggage car, drawn by engine No. 636, with Engineer Charles Allen in charge. It left here two hours late and was brought into Erie, eighty-eight miles, in one hour and forty-eight minutes. This time is two minutes faster than that of the exposition flyer, and the run with such a heavy train makes it remarkable. A stop was made at Dunkirk for water.

JUDGMENT ENTERED.

NEW YORK, July 7.—A judgment was entered yesterday in the Supreme Court in favor of the First National Bank against ex-Gov. James E. Campbell of Ohio in a suit brought on a promissory note for $5,000. The amount of judgment, which includes the cost of the suit, is $5,228.20.

B. P. I. Meeting.

The Board of Public Improvements met this morning and transacted a small amount of routine business.

Council bill No. 57, which authorizes the Wabash Railroad Co. to lay branch tracks in the northern part of the city, which had been referred to the [illegible] was returned with the recommendation that it should not be passed. The locations assigned were that the city only had an easement under Hall street, the Columbia Bottom road and other cross streets in that vicinity for its water mains, and it might affect the title. Besides, the constant running of trains over the water mains would cause the joints in the pipes to spring and produce leaks. The board also passed on a number of street and alley improvement bills and one or two bills to change the names of streets.

The Clark avenue bridge resolution of the House of Delegates was taken up but immediately laid over until the next meeting.

A Runaway.

A horse attached to a spring wagon, driven by Charles Melville, an employe of Pohlman's sale stables, ran away about 8 o'clock last night from Lindell and Vandeventer avenues, colliding with the fence of Mrs. Princes of 3944 Lindell avenue, tearing down about ten feet of the fence. Melville was thrown out of the wagon and hurt about the head. The wagon was damaged to the extent of $20.

Must Stand at Concerts.

In reply to the demand for more seats for the concerts at Forest Park Commissioner Fletcher said to-day that he had asked for money to buy 300 additional benches, but the Ways and Means Committee informed him that visitors to the concerts would have to stand and enjoy the music until the new City Hall was completed.

THINK HER CRAZY.

Mrs. Gertie Lyons' Story Not Believed by the Police.

SHE CLAIMED THAT HER HUSBAND HAD ROBBED AN M. & O. TRAIN.

Steve Lyons, the Husband, Surrenders Himself to the Authorities—The Woman Has Been in the Asylum and Has Been Guilty of Many Peculiar Acts—What Lyons Says.

Steve Lyons, a porter employed at Riley's saloon, Broadway and Wash, is at present confined in the holdover on charges made by his wife that he was implicated in the train robbery on the M. & O. road about a month ago.

The Lyons woman is at present in Litchfield, Ill., and according to press dispatches has evidence to show that her husband was one of the crowd. Her statement was made to the officer at Litchfield when she was injured yesterday in a wreck on the Chicago & Alton road.

The first intimation the police received of the affair was through the papers, and Mrs. Lyons' sensational statement is not given much credit, owing to her record. Lyons after reading the statement of his wife went to the Four Courts and gave himself up, stating that he knew nothing about the robbery, and that his wife was crazy.

MRS. LYONS' PECULIAR CONDUCT.

The latter statement has some truth in it, as the girl, Gertie Lyons, has had a very sensational record. Two years ago she was sent to the Insane Asylum by the police in the Second District Court. This was before her marriage to Lyons and while living with her mother, Mrs. Ketchum, on Foster street. After a short incarceration she was released, and shortly afterward married Lyons. Gertie's peculiarities did not again manifest themselves until four months ago, the occasion being the funeral of Officer Dennis McGuire of the Third District. Upon this occassion Gertie and three other girls hired a surrey and proceeded to tear the Third District open, after attending the dead officer's funeral. They finally wound up by calling an officer names and daring him to arrest them. For this the quartette were locked up and turned over to the tender mercies of Judge Paxson the next day.

Gertie was next heard from at the City Hospital. She was picked up in an unconscious condition in a house on South Tenth street and conveyed to the hospital. After recovering consciousness Gertie told a story of how her mother had beaten her over the head with the family Bible. It was thought that she would die. Her mother, Mrs. Ketchum, a woman weighing nearly 300 pounds, and as broad as she is long, was taken in charge, but Gertie recovered and her mother proved that she was not responsible in any way for her condition.

Her next escapade was also a City Hospital one, and she wanted her head trephined, stating there was something pressing on her brain. Gertie remained quiet for some time and until ten days ago nothing was heard from her.

WANTED HER HUSBAND EXAMINED.

A week ago last Saturday Chief Harrigan received a letter from a lawyer asking him to have the sanity of Steve Lyons looked into, as upon the statement of his wife he was undoubtedly going insane and had developed violent symptoms. The letter was forwarded to Captr Joyce, who had Lyons brought in, and, being satisfied that he was not insane, refused to hold him.

The statement telegraphed from Litchfield last night has caused quite a stir in Reiley's saloon. The proprietor said this morning: "Gertie Lyons must be crazy. Steve was around here about three weeks ago and had some money. Some of the crowd told Gertie that Steve had all kinds of money. She wanted to know about it and they told her that Steve had helped hold up a train. It was claimed that I held up the engineer and Steve went through the express car. She was outside and everyone who went out swelled the story a little, so that she commenced to believe it, and wanted to know why she wasn't let in on it, as she wanted money.s'

LYONS' STATEMENT.

Lyons, when seen, stated the story came out as told above and said: "If that woman does not quit it will be murder instead of train robbing. She is crazy, and that all there is to it. Two weeks ago she sent a letter to the police telling them I was crazy and came nearly having me put in an asylum. I don't live with her and won't. She is crazy and ought to be in an asylum. Somebody, however, is putting her up to this, and I know who it is."

"Is it her mother?"

"Yes, that is who it is, she puts the devilry into her head and she does it. The gang guyed her about the train robbery, and told her that the few dollars I had was made that way and she turned the story over in her head until she believes it."

When Lyons gave himself up to Chief Desmond, the Chief said that while he did not take much stock in the story, he would have to lock him up until the story told by his wife is investigated. Lyons says that perhaps the Gertie Lyons who told the story to the Litchfield people is another Gertie Lyons, but believies it must be his wife, as the story sounds like her. He is at present in the hold-over cursing his hard luck and the hot weather. The police do not give the saloon from which Lyons came a very good reputation and say it is a hang out for thieves and hard citizens generally. Lyons, they claim, was a deserter from Fort Riley and served his time in the military prison for his offense. To the police of the Third District Lyons is known as a hanger-on at Reiley's, who say that he is no good and is rated as a bum and hanger-on. Reiley, however, says Lyons is his porter and works for him, boarding at the saloon.

No official report of the proofs claimed to be in his wife's hands has been received by the police as yet.

Money to Elect Fruck.

It was rumored in Republican circles around the City Hall to-day that the party had raised $1,500 to be spent in the Fifth Ward at the special election next Thursday to secure

COOL DELLS.

The Mothers and Little Ones at the Summer Camp Spend the Day.

Excursions to the Wooded Slopes on the Piasa Plateau.

DEATH CLAIMED THE LITTLE SUFFERER AT TREE VIEW FARM.

The Bereaved Mother Offered a Choice of Homes by Several Wealthy Residents on the Piasa Heights—Eight More Tents Needed at the Camp for Next Week.

There are two sides to all charitable undertakings—the side that is presented in the managers' report of results, and the side which the managers see in their daily contact with the objects of their benevolent interest.

All is not rose colored, every effort is not certain to give good results. There are disappointments and trials of strength where least expected.

The children's camp at Tree View Farm in the Piasas is a beautiful charity in which thousands are deeply interested and out of which good has already come, but the strain of the first week upon the attendants and physician has been extreme, and they have have had their first great disappointment—the loss of the smallest baby in the camp. Dr. Russell knew that it must die, but he staid with it night and day that no chance might be lost. It died shortly past midnight. Tabes wesenterica is the technical name of the disease which caused its death, but consumption of the bowels is easier understood. The child had been sick all its five months of life and its emaciation was horrible to see. There was a convulsion at the end and then relief.

From other directions there have been drafts on the nerve strength and the muscles of the attendants. Other children are ill, one is desperately sick and needs the constant care of a trained nurse.

The nurses work in shifts, so that at all hours some one is with the invalids.

But the strain is borne easily by the camp corps, which looks forward to great results and finds along the way many gratifications. The gratitude of mothers and the happy faces of the children brighten and lighten the work.

The children who are well enough to be about are very happy. They have large liberty and use it to the limit.

The camp is far enough away from the town and other habitations to allow the children all the liberty that is good for them. They run in the fields and woods, swing, climb trees and do all the things that children are wont to do.

The mothers occupy themselves with their sick and very young, and, failing other occupation, assist in the house work. But they have lots of time for sitting as they like under the great trees, idly enjoying all the beauty and freshness of the place.

It is hard to get them to bed at night, the air is so cool and pleasant, no fog, no hint of malaria, and the sky with all its lights so near the shadowy tree tops.

Only when their eyes are heavy with sleep can they be got away from the lawn, and they are out again almost as soon as the sun—some of them before the sky is clearly gray.

The food bill is something enormous. They eat great quantities of meat and vegetables and the children keep pace with them in the work of demolition. It does one good to see them eat, and could the contributors to the fund have this opportunity they would feel that their money is where it will do the greatest good.

The fund for the expenses of the camp is still under $5,000. That full sum will be required to carry the camp through the season successfully.

The POST-DISPATCH relies upon the generosity of its friends and the children's friends to see that this sum is back of the enterprise. There have been many liberal donations, and many persons have contributed to the fund. There is room for every one.

Each Monday morning a new lot of patients will be taken to the camp on the St. Louis Harbor Boat, and the same day all those who are well will be returned to their homes in the city. This will be continued all summer, that the children may be saved from suffering and many snatched from death.

The next party of poor mothers and children for the POST-DISPATCH Summer Camp on the Piasa Plateau will leave on the St. Louis harbor boat from the Diamond Jo wharf, foot of Washington avenue, at 8 o'clock sharp, next Monday morning.

Yesterday eight more tents and flies and 9,000 feet of lumber for flooring were shipped to the camp to increase its capacity and meet the demands which will be made.

To-day the table furniture was doubled and and many other provisions made so that no deserving person may be denied the blessing offered by the generous people of St. Louis.

Every responsible person is invited to send to the POST-DISPATCH office or to the Captain commanding the police district the names of deserving persons so that arrangements may be made for sending them to Tree View Farm on next Monday morning or at the earliest possible date thereafter.

Arrangements have also been made to furnish mothers and healthy children a lunch on the trip and sterilized milk for the babies.

Dr. A. V. L. Brokaw went to the camp yesterday and Dr. A. G. Enderle last evening. Dr. Enderle remained to-day to relieve Dr. Russell. Both physicians will be on duty at the camp next week.

TO-DAY'S RECEIPTS.

The following is a statement of the cash actually received for the summer camp:

Previously acknowledged	$4,075 82
Cash	5 00
Cash	10
Wm. Brophy	1 00
M. L. B	1 00
A. O. S	1 00
Lady from West End	2 25

Ice Pitchers—Double wall, quadruple silver-plated, beautiful patterns, $5 to $12 each, at Mermod & Jaccard's, Broadway, cor. Locust. *Write for catalogue, mailed free.*

Flynn's Crimean Medal.

Flynn, a watchman for the St. fer Co., was struck on the head, onscious and robbed of a watch, harm at 3 o'clock last Monday blow on the head did not hurt s the loss of his charm, which tal awarded to him for brave imean war. He will get his thing on Dr. J. Werthelmer. et. On Monday morning a e medal for 25 cents. The size of a silver dollar, on and underneath are the 1855," On the edge "nn, 89th Regiment." he man who sold it to r fellow who had the

CHAMP CLARK'S SPEECH.

The Missouri Representative Won Laurels at Tammany's Celebration.

Special Correspondence POST-DISPATCH.

NEW YORK, July 5.—Congressman Champ Clark of Missouri made the hit of the day by his speech at the Tammany celebration yesterday. Here are some of the most striking things in the address:

A PIKE COUNTY STORY.

"The Republicans remind me of the story of a school teacher in Pike County, who gave to a pupil this problem in arithmetic: 'There is a frog in a well. He jumps up one foot and falls back two. When will he get out?' The following morning the boy appeared with an armful of slates on which he had been ciphering.

"'Well, where is the frog now?'

"'In a half mile of hell, going down at the rate of four miles an hour,' said the boy.

THE FAIREST LAND ON EARTH.

"Between the Mississippi River and the Pacific Ocean lies the fairest land beneath the skies, containing 27 per cent of the population, 71 per cent of the area, 33½ per cent of the wealth and 80 per cent of 'the git up and git' of the republic. Every foot of that princely domain, in possibilities rich beyond the dreams of avarice and in extent greater than over which the Roman eagles flew, or over which Martial Macedonian waved his all conquering banner, was, thank God, added to the Union and forever dedicated to freedom through the wisdom, courage and patriotism of Thomas Jefferson and James K. Polk—two peerless Democrats.

"Fifty years hence a majority of all our people will dwell west of the Father of Waters; the center of population will be in magnificent Missouri, the imperial State of the Mississippi Valley, and the center of wealth will be located in St. Louis, the city of the Iron Crown.

EVERY SQUARE MILE DEMOCRATIC.

"Every square mile of that Trans-Mississippi Empire is by nature, as well as by present and future interest, Democratic. Year after year we go on rolling up majorities from twenty to forty thousand, according as the exigencies of the case demand. When in a good humor we may let it drop to twenty; when our friends, the enemy, get to putting on airs we raise it to thirty; and if they ever succeed in getting us mad from skin to core, we will bury them under such an avalanche of ballots that even Gabriel's trumpet will not arouse them from that dreamless sleep which lulls the dead.

"Hitherto the Democracy of imperial Missouri has stood up to the rack, fodder or no fodder; but the Democrats from the great valley propose to reverse that and to have somewhat of the provender. Turn about is fair play. During the seventy-three years of her existence the Missouri democracy have faithfully, carefully and patriotically made their tale of brick without straw.

THE COMING DYNASTY.

"Once a Virginia dynasty run things at Washington; then came the Albany Regency, which wielded the scepter for a season, but some time there will be a Democratic Missouri dynasty in the National Capital, exceeding both these others combined in length of days. I would advise all who do not want to go 'dead broke' not to place long odds that we won't elect the first Missourian in 1896.

"The night of the election with palpitating heart the nation places its ear to the ground to catch the news from New York. If it is well with the splendid old girl, Democracy is all right—otherwise the Democratic mouth is in the dust.

"Nobody ever waits to hear from superb and faithful Missouri. With a far resounding shout her mighty lungs send out glad tidings of great joy, bidding Democrats everywhere be of good cheer and hurling defiance at their foes. Her democracy is always all right. Nobody ever dreamed of killing the fatted calf for Missouri's democracy, because she is never a prodigal, and the fine robe, the golden ring and the toothsome veal were reserved for the glorification of returning prodigals only.

"No, Missouri wants none of these. She can make her own robes of wool, silk, cotton and fine linen of her own growing. She can dazzle the eyes of humanity with the brilliancy of her rings, made of stuff dug from her own mines. As for fatted calves, she furnishes veal and beef for half the world.

AT THE FIRST TABLE.

"The West has been treated as the stepchild of the national Democracy long enough. We have lunched off the cold broken victuals till we are growing decidedly weary. You of the East have very kindly furnished us most of our Presidents and Vice-Presidents for 105 years. It's a long lane that has no turn, and now we purpose to considerately furnish you presidents for another 105 years—perhaps longer. We purpose henceforth to eat at the first table, close up to the head at that.

"We Western and Southwestern men are not making any kicks or threats. We are young, wild, prolific, ambitious and not easily bluffed. We have outgrown our swaddling clothes, thrown off our leading-strings, and propose to help run the Democratic circus. We have a very clear idea of what we want, and we will not be very mealy-mouthed about letting people know our opinion. We intend to formulate a platform which can be understood by the bulk of the plain people, which will be made by them for their own interest, and then we propose to put a good, sound valley Democrat on that platform and elect him as the successor to brave and honest Grover Cleveland. [Cheers].

A REAL ESTATE TRANSACTION.

"The Louisiana purchase was the largest transaction in real estate since the devil took the Savior up on the top of a high mountain and offered him the kingdom of the world if he would fall down and worship him. Satan didn't have even a tax title to a foot of the earth which he was promising so lavishly. The First Consul's claim to Louisiana was little better. But on the ever-glorious 8th of January still another Democrat, Andrew Jackson by name, converted Bonaparte's quitclaim into a general warranty deed, against which the gates of hell shall not prevail, by fighting and gaining with a handful of raw militia the sixteenth decisive battle of the world, by humbling England's towering pride to the dust and by utterly routing the picked veterans of the peninsula who had snatched the iron crown of Charlemagne from the brow of the Imperial Corsican."

FOR FREE SILVER.

An Enthusiastic Meeting at Spokane—Money for the South.

SPOKANE, Wash., July 7.—Friends of silver rallied in Music Hall last night and cheered speakers and sentiments in favor of free coinage. Five hundred men crowded into the hall and as many more went away because they could not gain admission. Sentiment was unanimously in favor of sustaining silver and upholding the mining of this section. A resolution was adopted calling upon members of Congress to respect the sentiments of their constituents, demanding free and unlimited coinage of silver and opposing the unconditional repeal of the Sherman act. Hon. W. H. Claggett made the speech of the evening. He spoke for more than an hour, and his remarks were conceded to be the finest plea for free silver that has ever been made upon the platform of this city.

MONEY FOR THE SOUTH.

BALTIMORE, July 7.—From figures recently compiled it is estimated that not less than $25,000,000 will be disbursed in interest and dividends by southern railways, banks and other corporations during this month. Nearly all of this money will go into circulation in the South, and its effects will be very beneficial to the general business and financial situation. The Southern banks make a particularly good showing. Out of 117 banks declaring dividends only eight are paying less than 6 per cent per annum, while one declares 4 per cent annual interest.

CAUSED BY SILVER DEPRECIATION.

GLOUCESTER, Mass., July 7.—The schooner Horace B. Parker, of this port, has been seized at Port Royal, Anticosti, Newfoundland. The schooner's license was paid for in silver certificates, which were accepted after adding the customary 3 per cent for exchange. Later the vessel was detained and an extra premium demanded, the alleged reason being the depreciation of the silver certificates. The seizure is looked upon here as an outrage.

TREASURY GOLD INCREASE.

WASHINGTON, D. C., July 7.—The treasury gold has increased $700,000 during the past two days, standing now at $96,278,943.

ALL confectioners recommend "Sam'l Crump's Fibreless Cocoanut". Ask your grocer for it.

HENRY WATTERSON PASSES THROUGH.—Henry Watterson, editor of the Louisville Courier-Journal, passed through St. Louis this morning on his way to Kansas City.

THE ASIATIC PLAGUE

Result of Dr. Walter Kempster's Studies on Prevention.

HOLDING IT IN CHECK AN ABSOLUTE SCIENTIFIC CERTAINTY.

The Doctor's Chief Purpose Was to Find Out What European Powers Were Doing—Investigation of Commerce—How Germs Might Be Carried to This Country—National Capital.

WASHINGTON, D. C., July 7.—Dr. Walter Kempster, who for some time past has been traveling about as the accredited agent of the United States Government for the study of cholera and its prevention, is approaching the completion of his voluminous and important report. His mission was mainly to study the means of preventing the disease. The investigation of its medical aspect was only a secondary point.

Speaking generally of the results of his investigation, Dr. Kempster said: "The prevention of cholera is not a theory, but an absolute scientific certainty. To find out what the European powers are doing was one of my purposes. One of the most important objects was to investigate the commerce by which cholera germs might be imported to this country, to find so far as possible whence and how they might be brought, and what precautions would best prevent their coming. Many seaport towns were visited for this purpose. I traveled over a large part of Europe, went to Egypt and Turkey, and visited the Ionian Islands. The superior system of the European powers for dealing with the matter is apparent. Appropriations which would be considered here very liberal are made to the schools and scientists who are best qualified to carry on the work.

"The home of cholera, as everybody knows, is in India. Every seventh year, when the Mohommedans indulge in their pilgrimage to Mecca, a wave of cholera is started abroad which reaches an important part of the world. No doubt their religious pilgrimages are praiseworthy from their moral point of view, but it is rather hard that the rest of the world, even as far off as America, should be made to suffer the effects of them. Great Britain holds the key to the situation. If she would restrain the pilgrims from coming across the Suez Canal to Mecca there would be comparatively little danger of a cholera invasion of Europe. But her interests oppose such a solution of the problem. Her supremacy in India is assured only so long as she humors the religious customs of the natives."

Dr. Kempster holds that it is possible to keep the cholera from a city when the surrounding towns are tainted or to keep it from any house in an infected city. But the expense is great, and the trouble exceeds the expense. In illustration of this he told of a house in Hamburg which was barred from the outside world during the plague. All provisions were taken in on a hooked pole, the food cooked at once and the wrappings burned. All inmates of the house escaped safely, although men were dropping down and dying in the streets outside. By proper precautions every physician who worked in the hospitals escaped the disease.

"Cholera must be eaten," remarked the doctor, putting it epigrammatically. "It cannot be absorbed or breathed. The germs must be taken into the stomach. If people realize this and govern themselves accordingly they can escape, in case the germs should reach this country."

WILL FOLLOW HILL.

WASHINGTON, D. C., July 7.—It is generally believed that the delegation from New York will be found following the lead of Senator Hill, who, for the present, has given up local politics and has become a pronounced bimetallist. It is understood that Senator Hill is preparing a speech which he will deliver at the earliest opportunity in the Senate in which the ideas briefly set forth in his letter to the Tammany braves will be exhaustively treated so far as it is in his capacity to do it. It was a significant fact that the only sentiment which Bourke Cockran applauded was that contained in Senator Hill's letter, and it is known here there is a substantial agreement between these two Democrats respecting the financial policy and the way to secure it. Senator Hill believes that the Sherman law, so far as the purchase of bullion is concerned, should be instantly suspended or repealed. The Senator insists that gold and silver must hereafter be the coin of the country and states that we must secure bimetallism by international agreement as to the ratio between silver and gold.

J. J. FULLER'S OPERATIONS.

WASHINGTON, D. C., July 7.—The attention of the War Department has been called to the operations of a man who signs himself J. J. Fuller and represents himself as a nephew of the Chief Justice of the Supreme Court. He has addressed a letter to the sergeants of the various military companies throughout the West, which he requests them to read to their companions, offering through the assistance of his uncle to obtain a repeal of the law preventing re-enlistment after ten years' service and prohibiting a man purchasing his discharge.

"Send me $1," he says in conclusion, "and I will guarantee large profits within a short time."

He gives his address as San Francisco and requests soldiers not to delay, as he starts for Washington on Aug. 20, to press the matter in Congress.

CADET APPOINTMENTS.

WASHINGTON, D. C., July 7.—Cadet appointments to the West Point Military Academy have made as follows:

Arkansas—B. Maxey, Hot Springs.
Illinois—W. J. Cahill, Chicago; C. C. Farmer, Jr., Mount Carroll; M. E. Cook, alternate, Lanark; M. O. Keith, Cairo; T. B. Farrin, Jr., alternate, Cairo.
Indiana—G. W. Bruce, Forrest Hill; L. W. Walter, alternate, Aurora; R. P. Calvert, Kokomo.
Iowa—C. L. Owen, Fort Dodge.
Kansas—C. Allen, Erie.
Ohio—B. Enochs, Irouton.
Tennessee—J. E. Stevens, Brentwood.
Texas—W. B. Scales, Paris; W. G. Massinberg, alternate, Paris.

The terms of these cadets begin July 1, 1894.

CHINESE IMMIGRATION TO BRAZIL.

WASHINGTON, D. C., July 7.—Nothing is known in this city about the details of the immigration arrangement between Brazil and China, the conclusion of which has just been announced in advices from China. China has no Consul nor diplomatic agent in Brazil and the supervision of the arrangement will, it is believed at the Chinese Legation, devolve upon the Minister to the United States, Mr. Yang Ju. He was expected to sail from Shanghai this week and will arrive in Washington in about a month. Mr. Yang Ju will probably bring the first full particulars of the document.

POSTMASTERS APPOINTED.

WASHINGTON, D. C., July 7.—Following Postmasters were appointed to-day in Missouri: Lincoln, Benton Co., S. T. Dysart, vice J. H. Burns, removed; Panaeea, Barry Co., A. J. Neeley, vice Andrew Harris, removed.

In Illinois—Barksville, Munroe Co., David Schein, vice A. Langidorf, removed; Prophetstown, Whitesides Co., J. Q. Paddock, vice Robert Smith, removed.

CLEVELAND'S MESSAGE.

WASHINGTON, D. C., July 7.—It is stated that President Cleveland's message to the extra session of Congress will be written at Buzzard's Bay, and one of the reasons why he sought this vacation was that he might, unmolested by the office-seekers, prepare the document upon which he intends to devote a great deal of painstaking care.

PHIL TAYLOR ARRESTED.

The Lawyer Accused of Attempting to Fleece a Client.

Philip V. Taylor, a Four Courts attorney and member of a well-known family, fell into the toils of the federal authorities to-day in an alleged effort to fleece a client. Deputy United States Marshal Nall arrested him and brought him before United States Commissioner Crawford on an information issued by United States District Attorney Reynolds, charging Taylor with opening and destroying a letter addressed to Frank Fleak, and with forging Fleak's indorsement to a United States paymaster's check for $16.50, payable to Fleak for government service. Deputy United States Attorney Cahoon examined Fleak and developed an interesting story. He came from Arkansas several weeks ago and was arrested shortly afterwards for stealing a ring. Taylor visited him in jail and promised to free him for $5. It is alleged Fleak told Taylor that he expected to receive Federal paymaster's order for $16.50 from Little Rock, Ark., for work done there and he gave Taylor what he, Fleak, supposed was an order to Postmaster Harlow to turn over to Taylor whatever mail arrived for Fleak in the general delivery. According to the statement of Mr. Cahoon, the paymaster at Little Rock, soon afterwards received an alleged order from Fleak to send his check in the care of Taylor, and the paymaster did so, Taylor receiving the letter containing the check on June 26, it is claimed. Fleak, continuing his story, said that Taylor did not appear for him at all, and that he was turned loose by the authorities for lack of evidence. He went to Taylor in his quarters in the McLean Building a week ago to get his check, but, he alleges, Taylor said it had not come. He called again Sunday and Taylor told him, he states, to come around some other day. Fleak returned Tuesday and Taylor refused to let him in, it is averred. Meanwhile Fleak reported the case to Mr. Cahoon, who instituted an investigation, which brought to light the check for $16.50. Inspector Paul Williams of the Post-office department went with Fleak yesterday to see Taylor, who promptly paid $14.50 to his client, retaining only $2 for legal services rendered. But his generosity did not save him from prosecution for his alleged opening of Fleak's letter, and alleged forging of Fleak's indorsement. Taylor denied that he wrote Fleak's name on the back of the check, but admitted that he wrote his own indorsement. He said that in his opinion the payee's indorsement was made either by Fleak or by his own partner, R. J. Schenk, manager of the "St. Louis Business Exchange and Saloon Agency," of which Taylor is the attorney. Mr. Crawford listened to his defense and asked him if he could give bond for $1,500 to appear before the November term of the Federal Court provided the Federal Grand jury indicted him. Taylor said that he thought that Sub-Treasurer Farrar might go security for him, but Mr. Farrar refused and Taylor started off in charge of a deputy marshal to hunt a bondsman.

MINNETONKA PRIZES.

A List of the Winners in Last Sunday's Contest.

The list of prize winners in the want ad. contest continues to grow. Eight more names were added last Sunday, and five of the fortunate want advertisers have called for their prizes. There were three prize-winning accident policies last Sunday that have not been presented for exchange. After next Monday their insurance policies will be non-exchangeable and the prizes will be offered in another contest. All prize accident policies must be exchanged within one week of the date prize is announced. Otherwise the application will not be honored.

An advertiser signing N 1, seeking board at a farm, must have obtained it as, in spite of several notifications he has failed to call for a prize worth $45.

P 1, a lady, has also failed to call, and will lose the pleasure of the trip unless she puts in an appearance by Monday noon.

2628 Randolph Street advertises an eight-room house. The accident policy issued with that advertisement is exchangeable, as announced last Sunday.

Here are the winners as published in connection with the Minnetonka letter last Sunday:

H. C. Ulrich, Twelfth and Market streets.
Peter Gouley, 2837 Franklin avenue.
N 1 (not called for).
2628 Randolph street (not called for).
P 1 (not called for).
H. G. Thieson, 1500 Pine street.
T. A. Healy, 3428 Chestnut street.
J. H. Welling, 3015 Belle street.

With but one exception the foregoing were published last Sunday, as either addresses or nom de plumes, such as P 1, etc. The names have been supplied by the prize-winners when prizes were called for.

DEATHS.

Marriage, Birth and Death Notices,

When inserted in the POST-DISPATCH, will be telegraphed to the

NEW YORK WORLD

for insertion in that journal, without extra charge, when so requested.

BARTHELS—On Wednesday, July 5, 1893, at 7:45 p. m., MARGARETHA BARTHELS, beloved mother of August Barthels and Elisa Boefer (nee Barthels), after a brief illness, aged 73 years and 9 months.

Funeral on Saturday, July 8, at 2 o'clock p. m., from residence, 910 Julia street. Friends are invited to attend.

CARROLL—On Thursday, July 6, 1893, 7 o'clock p. m., MINNIE MARGARET CARROLL (nee Manning), wife of Dennis V. Carroll, aged 32 years.

The funeral will take place Sunday, 9th inst., at 2 o'clock p. m. from family residence, No. 1234 North Seventh street, to St. Patrick's Church, thence to Calvary Cemetery.

FOGARTY—Friday, July 7, 11 a. m., MARY L. FOGARTY, only child of Chas. and Alice Fogarty, nee Burke, age 7 month and 10 days.

Funeral from family residence, 2209 Howard street, Saturday, July 8, at 2:30 p. m.

GREEN—MRS. PAULINE GREEN, born in Cheltenham, England, April 2, 1847; died July 6, 1893, aged 46 years.

Funeral from her late residence, 1002 Glasgow avenue, July 8, at 9:30 o'clock a. m. By Mrs. Green's special request, funeral private.

KREYLING—Thursday, July 6, at 6 p. m., BERTHA RUTH KREYLING, nee Bentel, beloved wife of Christ Kreyling.

Funeral from the family residence, 2325 Franklin avenue. Due notice will be given.

CHRIST KREYLING, husband,
ARTHUR, son.
ADELIA, daughter.
EMMA, daughter.

LEE—On Thursday, July 6, at 3:30 a. m., MARGARET LEE, wife of the late Michael Lee.

The funeral will take place Saturday, the 8th, at 2 o'clock p. m., from the family residence, No. 1219 North Seventh street, to St. Patrick's Church, thence to Calvary Cemetery. Friends are invited to attend.

Washington (D. C.) papers please copy.

MAY—ANTON MAY, beloved husband of Elizabeth May and father of Rev. J. H. May, Thursday, July 6, at 3:10 o'clock a. m., aged 73 years.

Funeral will take place from family residence, 211 Schirmer street, Carondelet, on Saturday, July 8, at 9 o'clock a. m., to St. Boniface Church, thence to Mt. Olive Cemetery. Friends are invited to attend.

O'CONNELL—At 2:50 o'clock p. m., Thursday July 6, 1893, THOMAS O'CONNELL, second son of John and Kate O'Connell, aged 8 years and 10 months.

Funeral Saturday, July 8, at 2:30 o'clock p. m., from family residence, No. 3923 North Ninth street, to Holy Name Church, thence to Calvary Cemetery. Friends invited to attend.

RICHTER—On Thursday, July 6, at 6:30 o'clock p. m., PROF. JOHN RICHTER, beloved husband of Magdalena Richter, aged 72 years, 2 months and 21 days.

Funeral will take place on Saturday, July 8, at 3 p. m., from family residence, 220 Mound street, thence to Bellefontaine Cemetery.

STANLEY—July 6, at 6:30 p. m., Mrs. WINIFRED STANLEY, aged 32 years.

Funeral Saturday, at 2 p. m., from residence of her son, C. P. Stanley, 3822 Cook avenue, to St. Alphonsus' Rock Church, thence to Calvary Cemetery.

Please omit flowers.

CARAVELS ARRIVE.

The Piers Thronged With Spectators Awaiting Their Coming.

EVERYBODY ANXIOUS TO PARTICIPATE IN THE CEREMONIES.

The Progress of Their Approach From Evanston Heralded From Time to Time to the Impatient Watchers—Greeted With an Exultant Burst of Cheering—Sherman's Speech—Other Proceedings.

WORLD'S FAIR GROUNDS, Ill., July 7.—The arrival of the Spanish caravels at Jackson Park to-day was a source of great interest to the visitors and was the cause of attracting an unusually large attendance at the Fair. The weather was perfect. The piers were crowded with spectators awaiting to welcome the strange messengers from over the sea. At the park elaborate arrangements had been made to receive the caravels, and every person of importance or interest from the highest official to the wildest denizen of Midway Plaisance seemed anxious to participate in the ceremonies. The reports of the arrival of the vessels at Evanston and their progress toward the park were given out from time to time and allayed for the moment the impatience of the spectators. When the vessels finally did appear in sight the news flashed along the beach instantly and following the exultant cheering came the din of a multitude of steam whistles that told everybody in the park that the quaint craft, which sailed all the way from Spain, were nearing the palaces erected in honor of the man who dared to sail the unknown Atlantic four centuries ago.

Interest centered upon the Santa Maria, as she is not only the largest of the collection, but she is the only one that is completely fitted up and finished to resemble inside as well as out the original type. The rigging and masts are extremely heavy and the general appearance of the boats was clumsy until the great square sails were set. The caravels looked like vessels from fairy land, so airily and gracefully were they set in the water.

Capt. Concas and his officers on the Santa Maria were brought in steam launches to the landing in the great basin on the north side of the Agricultural building. As they passed under the peristyle the South Sea Islanders gave their war songs, at the same time driving their canoes over the water at full speed. The Van Couver Island Indians, in their salmon-fishing dugouts; the spaniards, in their characteristic manner; the Esquimaux, ranged alongside the launches on their slim kyacks, and every bell and steam whistle in the grounds clamored.

Drawn up in line on the terrace back of the boat landing was the escort accompanying the Spaniards to the place between the Administration building and the terminal station. The Midway Plaisance had sent its strangest people to march in the caravel procession. Buffalo Bill's Indians and Cossacks, Bedouins and other rough riders were there and the soldiers of the military tournament added their scarlet coats to the picturesque assemblage.

The line of march was eastward from the Agricultural Building across the Peristyle, west along the south front of the Manufactures, Electrical and Mines Buildings to the Grand Stand, East of the terminal station. Here Director General Davis received Capt. Cancas and his men and presented them to the public amid wild cheering.

Senator John Sherman then delivered the address of welcome:

SHERMAN'S SPEECH.

Mr. Sherman spoke as follows:

MR. PRESIDENT—You have before you men and women of all races and climes. They have met to share in this great Exposition of the industries of all nations. To-day they celebrate the discovery of America by Christopher Columbus, and the arrival here of his mimic fleet, the Santa Maria, Pinta and Nina, manned by the countrymen of those who made the discovery of the new world. The voyage of Columbus 400 years ago is a great event in the history of the human race. Its wide-reaching importance can scarcely be measured by other events. It marks an era in human progress. Battles have been fought which involved the rise and fall of nations. Inventions and architects have conferred untold wealth and prosperity upon mankind. The genius of poets, orators and statesmen has illuminated the world and emblazoned their names among the few that were not born to die. Of any act of these—can any act of heroism, invention or genius compare in its beneficial results to the discovery of America by Columbus? It added to civilization a hemisphere of three great continents and innumerable islands. It gave birth to a spirit of enterprise more lasting than the crusades, more fruitful in results than the victories of Alexander, the conquests of Cæsar or the genius of Bonaparte. It was the beginning of the great revival, from the long stagnation of the Dark Ages to the energy and wonderful progress of modern civilization. It contributed largely to the renaissance of ancient Greek and Roman literature and to the science, art and invention of the sixteenth century.

Columbus found what he did not seek. He sought the India Marco Polo and found a new world greater than this, he demonstrated the form and dimensions of the earth, its order and movement around the sun, and made it possible for man to comprehend the infinite grandeur of creation in the firmament.

Columbus was a traveler, a sailor upon all the seas then known. He was familiar with the recent African discoveries by the Portuguese. He was full of the adventures of Marco Polo in the East. He had visited Sweden and Norway and had read and heard of the voyages of the Northman. He believed with Galileo that the world was round, and that there was no falling off place. He drew a map and made a globe showing that the India of Marco Polo was within several hundred and fifty leagues of the Pillars of Hercules. He was afraid to sail on Friday. He mistook the distance to India more than 1,500 leagues. Fortunate mistake, but it enabled Columbus with honesty and good faith to cheer his discouraged and superstitious mariners with the promise of gold and jewels described by Marco Polo. He was inspired by the hope of empire and the triumph of his faith. And providence was on his side. The sea was calm. The currents of ocean wafted him on his way. His frail caravels were vessels of strength to him. The signs of land cheered him on his voyage. He believed in God, in providence and his church. When at length the new world opened to his vision he reverently dedicated it all to his God and to his King and Queen.

The civilized world was aroused from a long sleep by this great discovery. All the nations of Europe sought to gain their share of the new world. The spirit of adventure produced a multitude of men, many of whom thought only of wealth and conquest, of gold and empire.

The tread of four centuries has passed over America since the Santa Maria, the Pinta and the Nina touched its shores. What a change has come with the march of time. The ignorance and innocence of the native inhabitants, scarcely advanced beyond contented animal life when America was discovered, has given way to the civilization of Europe. The greater part of these continents are now divided into independent republics, based upon the laws and customs of the first European country that seized them. Even those parts still attached by political ties to European powers are substantially independent. America is no longer open to European conquest. The people who inhabit each part of America are able to defend themselves against foreign aggression. Their institutions, freed from feudal law, are founded upon the consent of the governed. America seeks no conquest abroad. Happy in our isolation, content with our free institutions, proud of our growth and rich in the bounties of heaven, we wish for all the nations of the world like happiness and prosperity. We respect and have no desire to interfere with the government or institutions of European countries and expect a like non-interference from them.

Let us hope that the inspiring scenes around us in which all the tribes and races of men are participating may secure to us and to future generations peace on earth and good will to men.

We welcome them all with their varied productions to the full and free enjoyment of their habits at home, and, in return, exhibit to them the results of our growth and industry. In no boastful spirit this new and marvelous city, which has sprung into existence within the life of many who hear me, has with the aid of the general Government and the States that comprise it, built these great palaces, adorned these lately waste places and brought into them the wonderful facilities of transportation invented in modern times. Welcome all, but on this day we dedicate to especially welcome these mementoes of the voyage of Columbus to this western world.

In the name of the managers of this Exposition I give thanks and welcome to all who have brought them here, and especially to the Government and people of Spain who have thus contributed to the interest and success of this Exposition.

Capt. Concas responded briefly and Secretary of the Navy Herbert and others also made brief addresses.

THE VIKING SHIP.

DETROIT, Mich., July 7.—About 4 o'clock this afternoon the Viking ship left this city for Chicago in tow of the steamer Albany of the Western Transportation Line. In spite of the inclement weather yesterday a large number of spectators visited the stanch little craft. Capt. Anderson remained aboard and received all visiters cordially. Better weather to-day brought out a large crowd of visitors.

IN AN ALUMINUM BOAT.

TOLEDO, O., July 7.—After five weeks of sculling over a distance of 1,200 miles, F. G. Appley of the Pawtucket (R. I.) boat club reached here yesterday on his way to the World's Fair, where he will go by lake, hugging the shore all the way. His shell is of aluminum, the first ever made. It weighs twenty-eight pounds and is but one-fourth of an inch in thickness.

A RUSSIAN EXHIBIT SEIZED.

CHICAGO, Ill., July 7.—The exhibit of the Russian Silversmith Co. was seized yesterday. Ivan S. Levitte, who was in charge, was already under arrest. The firm are said to have been guilty of selling exhibits under bonds.

The Federal Grand-jury yesterday held Giovanni Boucinnelli, an exhibitor at the World's Fair, in bonds of $1,000, for selling goods under bond. He was arrested in the Italian section yesterday morning.

CADETS WILL GO TO THE FAIR.

WASHINGTON, D. C., July 7.—The West Point cadets are going to the World's Fair. The legal objections that were advanced have been overcome, and Acting Secretary Grant has sent the necessary instructions to Col. Ernest, Superintendent of the Military Academy. The cadets will leave West Point Aug. 17 and remain at Chicago ten days. The expense of transporting the cadets to and from Chicago will amount to $17,000, which will be taken from the general appropriation for army transportation.

THE M'CARTHY LIGHT GUARD.

CHICAGO, Ill., July 7.—Forty members of the McCarthy Light Guard of Little Rock, Ark., have reached Jackson Park and encamped on the west end of the Plaisance. The McCarthy troops are part of the National Guard, and have just come from scenes of triumph at Nashville, where they won the first prize in the great interstate drill. The soldiers will encamp here for ten days, and every afternoon will drill in front of the Arkansas State Building.

THE SUNDAY CLOSING SUIT.

CHICAGO, July 7.—Judge Jenkins assumed his place on the United States Circuit Bench this morning, but he failed to give a decision in the Wanamaker & Brown Sunday closing suit.

"The press of business has been too great for me to give the application for an injunction against the World's Fair any thought," said the Judge, "and besides I did not receive the briefs in the case until yesterday. It will take me several days to look them over and prepare a decision. I cannot tell how long, but probably not before the beginning of next week will a decision be given."

Gold Watches, warranted accurate and durable, for ladies, $25 to $125; for gentlemen, $25 to $60, at Mermod & Jaccard's, Broadway, cor. Locust. *Catalogue mailed free.*

GIGANTIC "CUT SALE!"

A Regular Picnic for Bargain Hunters!

Prices in Every Department Cut to Pieces!

Men's Suits.

FORMERLY		FORMERLY	
$ 5.00	Cut to $2.62	$16.50	Cut to $ 8.95
7.50	Cut to 4.45	18.50	Cut to 9.99
8.50	Cut to 5.55	20.00	Cut to 11.11
10.00	Cut to 6.66	22.50	Cut to 13.13
12.50	Cut to 7.45	25.00	Cut to 14.45
15.00	Cut to 8.88		

Children's Suits.

FORMERLY	
$ 2.00	Cut to $ .95
3.00	Cut to 1.45
3.50	Cut to 1.65
5.00	Cut to 2.65
6.50	Cut to 3.45
8.50	Cut to 4.45
10.00	Cut to 4.95

Boys' Suits, 12 to 19.

FORMERLY	
$ 4.50	Cut to $2.35
5.00	Cut to 2.85
6.00	Cut to 3.45
7.00	Cut to 3.95
7.50	Cut to 4.45
10.00	Cut to 5.95
12.50	Cut to 6.45

MEN'S LIGHTWEIGHT COATS and VESTS.

$1.50	Cut to..$ .73
2.50	Cut to.. 1.23
3.50	Cut to.. 1.63
4.00	Cut to.. 1.83

Mail Orders

For every department will receive prompt and careful attention. You can depend upon getting the best value in stock for your money.

MILLINERY DEP'T.

Mid-Summer Clearing Sale.

Parasols, reduced from $2.50 and $3 to $1.68
Ladies' Fans, reduced from 15c to 3c
Handkerchiefs, fancy hemstitched, reduced from 15c to..4c

MUSLIN UNDERWEAR.

Chemise, reduced from 75c to...35c
Drawers, reduced from 68c to...25c
Gowns, reduced from 76c to.....49c
Skirts, reduced from 80c to.....49c
Corsets, reduced from 65c to....39c
Fancy Toilet Soaps, reduced from 5c to..... 3c

Untrimmed Fancy Straw Hats reduced to..... 5c
Fine trimmed Hats at prices that will astonish you.

SHOE DEPARTMENT.

Red-Hot Prices.

For the next four days every Red Shoe in the house at *half* they are marked.

Every Child's, L
Men's Tan Shoes at
off.

We will not tell yo
just out of your size, an
sell you something else.

THIS IS A BONA FIDE

A few more patron-mak
best Men's Tan Bluchers
all style toes, regular pri
Now

Our best Ladies' Russian
fords, regular price

ATMINO WILL RUN.

Keene's Great Colt in the World's Fair Stakes.

HE WILL MEET THE CRACK 2-YEAR-OLDS OF THE COUNTRY.

The Best Youngsters From the Atlantic to the Pacific in the Race—Track and Stable Gossip—The Base Ball World—Cycling—Aquatics—General Sporting News.

The World's Fair stakes, a sweepstake for 2-year-olds, is carded to be decided over a 5½ furlong course at Washington Park to-morrow. The conditions of this event call for the association to add an amount sufficient to make the value of the race $20,000 to the winner, $3,000 to the second and $2,000 to the third horse. A winner of any stake race of the value of $5,000, to carry 3 pounds extra, of $10,000, 5 pounds, or three or more stake races, of any value, 7 pounds extra. Maidens are to be allowed 5 pounds. The event closed with 888 nominations, including the Blemton stable's Hurlingham, Boyle & Littlefield's Halton, W. G. Cannon's Bedford, Ed Corrigan's Miss Murphy and Vassal, Richard Croker's Dobbins, the Elmwood Stock Farm's Peter the Great, Charley Fair's Ella Smith, Una, Colorado and Challenge, J. R. and F. P. Keene's Domino and El Telegrafo, the Kendall stable's Little Chris and Marchaway, Eugene Leigh's Lazzorone and Blue and White, J. W. Levy's Clara Bauer and Jeannie S., McCafferty & Wishard's Symberline, Rieff, Inter-Ocean, Eva Dinsmore, Pulitzer, Columbus and Gen. W. H. Jackson, the Undine Stable's Flirtation, Walcott & Campbell's Ironsides, Blazeaway and Black Hawke, and White & Clark's Wellington, and Chas. Fleischmann's St. Julien and St. Maxim.

The list includes the crack 2-year-olds of the country from the Atlantic to the Pacific Coast and ought to furnish a field the like of which will not be seen outside of the Futurity. The Keene horses arrived at Chicago yesterday and are regarded as sure starters. While Domino, the crack 2-year-old of the East, will be a great drawing card, his terrific running qualities will rob the race of speculative interest as on form he should have the stake at his mercy. He has repeatedly run away from the best colts of the East this spring and if his journey has not injured him he should do the same to-morrow. Although shaky on his legs the condition of the track does not in any way interfere with his chances. He won his last race with superlative ease in the mud. Richard Croker intended sending his great colt Dobbins, who is recognized as next to Domino in the East. Dobbins from his showing yesterday seems to have been raced off edge and it is very improbable that his owner will send him the long journey at the last hour. He has been confidently expected in Chicago, and Taral has been engaged to ride him. Against the Eastern colts the Pacific slope will pit the likeliest of the lot that have earned brackets since the season opened. Tom Williams' Flirtation, who made such a cracking show-ing yesterday, will be out for the money, as will Peter the Great, who is right on edge at present. Charley Fair counted on his great colt Yo El Rey to do the trick for him but the royal son of Glarion has been nigh onto death and can hardly have recovered. In Una Colorado will no doubt make a great showing here, but has a most formidable candidate. All the West and South will be represented in McCafferty's entry, Corrigan's Vassal, Mrs. Fleischmann's pair of St. Blaise colts and Levy's Clara Bauer. Just which one of his lot the Georgian will send out is a dark secret. In Eva Dinsmore, the pretty sister to Helen Nichols, he has a filly that looks as if she would equal her sister's wonderful record. Inter-ocean is a strapping big colt, and Gen. W. H. Jackson, his recent purchase, is a royal looker, but Mcafferty thinks privately, and the public never know who he will start or what his animals can do, but it is a 50 to 1 shot that foxy Johnny has something up his sleeve for to-morrow's big event.

A finer field of youngsters has never yet faced a starter in the West than will line up at bugle call to-morrow, and if Domino wins, which seems likely in the light of recent performances, he will be lord over the 2-year-old division from ocean to ocean.

YORKVILLE BELLE INJURED.

NEW YORK, July 7.—Yorkville Belle's bad performance in the Fourth of July handicap Tuesday is explained by the fact that one of her tendons gave way, or in other words she bowed badly and will race no more this year. In fact, her career of usefulness on the turf is practically closed. With Longstreet disabled, too, Mr. Croker is having some very bad luck.

LOCAL RACING RESULTS.

No bets were paid on two races at East Side yesterday. Tickets on the opening event are held up as Roscoe T., the winner, was protested as a 3-year-old. Bets were declared off in the last race, as the favorite, Edgar Johnson, was pulled. Beach, who had the mount, gave the nearest exhibition of strong arm work ever seen at any local track, which is saying a good deal by the way. Judge Carter promptly ruled the young man off. In the other events two favorites and an outsider were successful. The winners were Roscoe T., 5 to 7; My Partner, 5 to 1; Grafton, 4 to 1; Knickerbocker, 3 to 5, and Sis. Pancras, 8 to 5.

The talent had a day on at South Side yesterday afternoon and picked three out of the quartet of winners. The lucky ones were Stemwinder, 8 to 1; Tramp, 7 to 5; April, 8 to 5, and Steve Jerome, 8 to 5.

The night racing was a repetition of the afternoon's success. Grand Raffle at 6 to 1 was the only thing they tripped on. The other winners were Tucson, 5 to 2; Roxey, 3 to 1 and Fairy, 8 to 5.

ON OTHER TRACKS.

At Monmouth Park—Yeman, Banquet, Jack of Spades, Ajax, Lord Nelson, Addie.

At Washington Park—Buck McCann, Flirtation, Racine, Henry Young, Huron.

At Brighton Beach—Control, Briar goldine, Rear Guard, Mabel Glenn, Somerset, St. John.

At Kansas City—Isocelus, Belle F., Kehoma, Gov. Ross, Aulino, Irish Girl, King Pare III.

At Gloucester—Grand Prize, Eagle Bird, Lost Star, Drizzle, Queen Boss, Annie E.

TRACK AND STABLE GOSSIP.

Frank Van Ness is trying to induce the Washington Park officials to put up a sweepstakes between his great colt Morello and Helen Nichols and Maid Marian. The event would be worth going miles to see and it would prove just another drop in the bucket for Mr. Van Ness.

The telegraphic dispatches from Chicago gave Tod Sloane as the rider on Revolver when the California horse ran his peculiar race. It was Clancy who had the mount and the stewards suspended the young man for some tall in and out explanation he gave of the horse's queer running. The horse's owner escaped unscathed. Verily the same guardian angel that spread his protecting pinions over Mr. Holly in St. Louis is doing business at the same old stand.

Jockey Beach gave the talent a touch of heart disease by the open and daring manner in which he pulled Edgar Johnson at East Side yesterday. He actually raced him down the home stretch in full sight of the tall birds under a double wrap. Beach has a Hoosier German name which he discarded out of compassion for the programmers when he took up the turf. There was a rumor that he had been ruled off under his old name before he began riding at East St. Louis, but he proved to the satisfaction of Manager Brooks that he had only discarded it to save time. Beach will not do any more riding until he gets a new name.

Messrs. Brown & Rogers have dubbed the Hesitation winner, the Sunbeam colt, Daily America," in honor of Richard Croker's new sporting paper. It was thought that the colt would be named after the race he won, but his owners evidently have an ax to grind.

The unsatisfactory race between Edgar Johnson and St. Pancras yesterday occasioned so much dispute as to their relative merits that Mgr. Brooks, of East St. Louis, refused to hang up a purse for a special race between the two to-morrow. Lamasney is willing, but the Stubbs boy, who is in charge of the animal, said he would not do so without consulting his brother, who by the way is out on a ranch in Kansas.

Edmund Bailey's good colt Linger, a stake winner at Latonia, was beaten by Knickerbocker in the welterweight handicap across the river yesterday. Bailey has his string now located at this point.

Track Talk.

Mr. Galway's Adalbert, who was cut down at Sheepshead Bay and thought to be fatally injured, is reported much improved.

Lovers of long races are getting them at Washington Park. Three a day for a mile or more is the card.

George Morgan, one of the owners of Ingomar, who won the Sheridan stake at Washington Park Tuesday, has preferred charges against Jockey Keagan, and the case is now under investigation. Morgan says he has not been getting a ride for his money. Keagan is under contract to ride for Morgan this season but did not have the mount on the Sheridan stake winner. Charley Thorpe replaced him at the last minute.

TIPS FOR THE FANS.

Statistics for Discussion While the Nines Are Changing Sides.

Thompson has been at bat more than any other League player—238.

Hamilton has made the most runs in the League to date—71.

Delahanty and Ward have made the largest number of base hits, and are tied—88.

Tom McCarthy has made the most two-baggers—20.

Treadway has scored the largest number of three-baggers—13.

Tiernan and Delahanty lead the League in "homers"—9 each.

Hamilton has stolen the most bases—34.

Tom Daly has the most strike-outs—27.

Radford leads in bases on balls—48.

Boston leads the League in "homers"—36. Carroll is the only member of the team who has failed to make at least one.

Herman Long is second in runs scored—70—but one behind Hamilton.

Hugh Duffy has made 86 hits, with an average of just .400, leading both Delahanty, Ward and Hamilton, who have made more hits than he, but have had more times at bat.

Merritt still easily leads the league in batting—.460.

Larkin of Baltimore has played 49 games and has not struck out once.

"Homers" Scored — Boston, 86; Philadelphia, 84; New York, 26; Brooklyn, 24; Washington, 17; Chicago, 13; Cleveland, 13; Cincinnati, 13; Baltimore, 9; Louisville, 9; Pittsburg, 7, St. Louis, 7.

THE CHAMPIONSHIP RACE.

	P.	W.	L.	Pc.		P.	W.	L.	Pc.
Boston.....	57	37	20	.649	Cincinnati.	58	27	31	.466
Philadelp'a	57	37	20	.649	Baltimore.	55	25	30	.455
Brooklyn..	57	34	23	.596	Washington	60	26	34	.433
Cleveland.	51	30	21	.588	St. Louis..	56	24	32	.429
Pittsburg.	56	31	27	.534	Chicago ..	56	22	33	.411
New York.	57	27	30	.474	Louisville.	46	13	35	.282

KEEPING UP THE GOOD WORK.

The Browns got the injection before the game yesterday and played ball like a lot of Indians. They pranced and snorted and tore up the ground, and mauled Mr. Maul till he thought his name was mud. The Senators proved the nicest piece of pie that they fell on for many a day. Maul and Farrell were particularly easy, and they ran up their batting average on one and their base-running record on the other. Catcher Charley could not throw to bases a little bit, and Dowd broke the new Sportsman's Park record with five clean steals. The bombardment of Maul was terrific. David made two doubles, Pietz had a double, Werden and Quinn triples, and Brodie a home run. Perry's drive was a sure homer but the runner carried too much overweight. Every man on the team had a single with the exception of Crooks, who made two sacrifice hits. Gleason did not exert himself to pitch a phenomenal game as he saw that victory was assured. The score: St. Louis 12, Washington 4. Base hits—St. Louis 15, Washington 9. Errors—St. Louis 3, Washington 6.

WASHINGTON'S FAREWELL.

The Washington sluggers, who came here to do the Browns three straight, take their departure after to-morrow's game. The chances are at present writing that that is all they will take out of St. Louis, for the Browns are determined not to let them take a game. Bricktop Breitenstein will pitch either to-day or to-morrow, and the chances are he will hypnotize the hitting propensities of the Senatorial sluggers and then they will be sad. Esper or Durrea will pitch to-morrow. Play will be called at 4 p. m.

WINNERS AND LOSERS.

At Pittsburg—Pittsburg 10, Boston 9.
At Louisville—Louisville 11, New York 11.
At Cincinnati—Cincinnati 9, Brooklyn 8.
At Chicago—Chicago 11, Philadelphia 10.

Base Ball Gossip.

Not an Eastern club won a game yesterday. Score one for the wild and woolly West.

Boston and Philadelphia both lost yesterday and the double leadership is still unbroken.

Bannon's stick has not been much in evidence since the Fourth. The Brecrackers rattled Jimmy.

With Breitenstein in the box the Browns should win this afternoon and pass Washington in the race.

Yesterday's demonstration at new Sportsman's Park was very remindful of playing with a Manhasset cat.

The Philadelphias will be here Monday. The Browns want to climb on their collars, and the sport will be worth witnessing.

Mulvey nearly split his hand in the ninth inning stopping a liner from Dowd's bat. If he had not checked it Tommy would have had a third double.

The Browns want three straight from Washington badly. They have got their eye on Washington's trio of pitchers and that means victory for our boys.

Clarkson may pitch a game against Washington to show the Senators what stuff he is made of. There is some talk of changing Clarkson for Joyce. The little twirler would be a valuable addition to any team.

The Washingtons' bats must be some sort of incubators. Whenever they hit a ball they seem to be able to hatch out swel und drei schlagers and heimlaufers with impunity. How the ball rolls when they swipe it.

The happiest man in town last night was Tommie Dowd. He was Washington's best all-round man last year, and he was let out because he was not "regarded" as heavy enough (presumably physically) for the Washingtonian idea. Dowd played a game of ball yesterday that made some of the Washingtons sea-sick to watch his speed.

One would think that with the game well in hand, as was the case yesterday, Manager Watkins would take Pietz out and give him a rest. Gunson is a good man behind the bat and a hard hitter, and he would hardly jeopardize the game by relieving Pietz, who has been catching game after game, and would be all the better for an occasional rest.

HENLEY REGATTA FINALS.

Magdalen College Wins the Steward's Cup and Kennedy the Diamond Sculls.

LONDON, July 7.—This the last day of the Henley regatta. The final rounds in the different events were rowed and the prizes awarded to the successful competitors. The weather was sunshiny and hot. In the final round for the Steward's Cup the crew of the Magdalen College Rowing Club beat the crew of the Thames Rowing Club by a length and a quarter.

For the grand challenge cup the crew of the Leander Rowing club are pitted against the London Rowing Club. The Leanders took a slight lead at the start and before half the course had been traversed they had quite a stretch of open water between themselves and their opponents. The London crew finished a length and a half astern of the Leanders.

G. B. Kennedy of the Kingston Rowing Club and F. Biddington of the Thames Rowing Club were matched against each other in the final round for the diamond sculls. Kennedy won easily.

AFTER HANLAN AND TEEMER.

DETROIT, Mich., July 7.—W. O. Bellair of this city, who is manager for the three noted Australian oarsmen, James Stansbury, champion single sculler of the world; Charles Stephenson, champion of New Zealand, and Alec McLean, champion of the south coast of Australia, said to-day: "I will issue a challenge for Stansbury and Stephenson to Hanlan and Teemer to row for the double scull championship of the world and $5,000 at Chicago or on Lake Geneva, Ill., the date to be agreed upon when the articles are signed."

HOT ON THEIR TRAIL.

Gov. Matthews Bent on Breaking Up the Columbia Athletic Club.

The Columbia Athletic Club of Roby continues to receive the attention of the Governor. In an interview he says to-day that he is using every means within his power to suppress the arena. He is in frequent communication with the officials of Lake County. Judge Gillette of Crown Point was in conference with the Governor Monday night, when the legal phases of the situation were discussed. Gov. Matthews says that Judge Gillette is sincere in his efforts to bring about the desired result, but is also working at a disadvantage, as the court is not in session. Gov. Matthews expected the Sheriff of Lake County to arrest the participants in the last fight, he says, and he has asked that all who take part in future contests be arrested.

Men's Shoes Exclusively.

Easy Shoes for Hot Weather

Kangaroo and Russia Calf.

The largest assortment of Men's Fine Shoes in the city to select from..... At Popular Prices.

BROLASKI,

205 N. Broadway

$50.00 $50.00.

FIFTY DOLLAR PRIZE.

Conundrum . . . .

What is it that man often sees, Kings seldom see and God has never seen?

The lady physicians constituting the Homeopathic Hospital Society, wishing to further the cause of the Hospital, propose to the charitably disposed public that they enter into a guessing contest which will be entertaining as well as profitable to the successful guesser, and this is how we propose to do it:

Any one wishing to enter this $50 (fifty dollar) prize contest will enclose the above conundrum, together with the solution of same, their name and address, and 25 cents in an envelope and send it to

Dr. Eva G. Condon,

President Homeopathic Hospital Society,

1516 Washington Av.

Contest will be open till August 15, at which time all guesses must be in. The first correct answer will win the prize.

SANGER AND JOHNSON.

Zimmerman Chary of Meeting Them Before the Chicago Tournament.

TOLEDO, July 7.—Wheelmen from all over the country are here attending the bicycle meet of the Toledo Cycling Club which opens this afternoon. The track is in fine condition and fast as the brick dust surface has formed a perfect crust.

There are eighty-three entries in the different events which include for this afternoon: One mile novice, one-half mile open, two mile handicap, one mile for Toledo wheelmen only, one-third mile open, one mile open, one mile 2:40 class and a three-mile lap race. Sanger and Johnson are here and will make an effort to break the world's record. Zimmerman cannot come, and it is reported that he does not want to meet Johnson and Sanger before the Chicago meet. D. T. Canary, F. H. Tuttle, F. E. Spooner, Roy Kentor, O. C. Green and others are here. The track officials are: Referee, N. H. Van Sicklen, Chicago; Judges, D. J. Post, Hartford, Conn.; W. A. Sinkle, Cleveland; D. J. Canary, Springfield, Mass.; A. E. Mergenthaler, Fostoria, O.; Ned Oliver, Cleveland. Timers, Joe Goodman, Hartford; E. A. DeBlois, Boston; W. R. Metzger, Detroit. Starter, George Collister, Cleveland. Announcer, C. Marion, Jr., Indianapolis. Clerk of the course, R. O. Lennis, Chicago.

The Ladies.

The pleasant effect and perfect safety with which ladies may use the California liquid laxative Syrup of Figs, under all conditions, makes it their favorite remedy. To get the true and genuine article, look for the name of the California Fig Syrup Co., printed near the bottom of the package.

LOOKS LIKE PERSECUTION.

For the Third Time the Police Arrest Edward O'Connell and Release Him.

The cases against Edward O'Connell, Michael Martin and John Stroekel in the Second District Police Court were nolle prosequied to-day, the police being of the opinion that they could not prove the charge of vagrancy. O'Connell, it will be remembered, is the man who was beat up by Officers Stinger and Murphy at the entrance of the Police Court some time ago, after the police had failed to substantiate charges of vagrancy. He has been arrested twice this week on the charge of vagrancy, but each time the police had the case dismissed. The first time he was arrested and held two days, but was not prosecutrd. Yesterday while walking on Fourteenth street with Martin and Stroekel the trio were pounced upon by Officers Burke, Cavan and Crowley and placed in the boldover of the Third District Station. This morning the police placed against them the charge of vagrancy. O'Connell says that the police want to drive him out of town because he escaped from the Third District Station one Christmas Eve when he had been arrested as an alleged suspect and locked up in the holdover.

Mothers will find Mrs. Winslow's Soothing Syrup the best remedy for their children. 25c a bottle.

CAME AFTER TROWBRIDGE.

A Buffalo Officer Will Take the Prisoner Back To-Night.

Detective M. J. Donovan of Buffalo, N. Y., arrived at the Four Courts this morning for the purpose of taking back to Buffalo Louis Trowbridge, who recently surrendered himself to Chief Desmond for an alleged offense which he said he had committed in San Francisco, and who it was found was wanted at Buffalo for grand larceny. He will leave with his prisoner to-night.

While in Buffalo Trowbridge stole $1,000. He was employed by a firm of private detectives, and was placed as night watchman in Geis & Co.'s lithographing establishment in that city. While there he stole a blank draft which the firm had lithographed for a bank at Warren, Pa. He kept this for some time and subsequently made it out for $2,500, forging the name of President Sweet and Cashier Rochester. He then induced the Third National Bank of Buffalo to cash the draft, receiving $1,000 in cash and a certificate of deposit for $1,500, and skipped down.

Trowbridge is very much disappointed at being taken back to Buffalo. It was his wish to go to California, where he claimed that an innocent man was serving a sentence for forgery which he had committed.

NO VISITOR should leave St. Louis without first seeing the grandest jewelry store in the world, and lowest-priced house in America for diamonds, watches and silverware. Mermod & Jaccard's, Broadway, cor. Locust street.

Sleep Cool!

OUR MATTRESSES BEST!

Large factory devoted exclusively to them. All kinds at Bottom Prices.

DURING SUMMER WE REMAKE OLD MATTRESSES.

Brass Beds, Iron Beds, Cribs, Cradles, Spiral Spring Beds, Wire and Canvas Cots, Woven Wire Mattresses.

PARLOR, DINING AND HALL GOODS. Very Lowest Prices. Large Stock.

SEE NEW RATTAN CHAIRS, LEATHER ROCKERS LAWN GOODS.

412-414 N. Fourth Street

Scarritt Furniture Co

ADVERTISE YOUR WANTS IN THE SUNDAY POST-DISPATCH, The surest medium in the city to have them filled.

Humphrey's, Broadway and Pine.

St. Louis, July 7, 1893. The indications for St. Louis for to-day are: Generally fair; stationary temperature.

For Vacation Wear . . . .

OUR BOYS' KNEE-PANT CHEVIOT, CASSIMERE and WORSTED SUITS, sizes 4 to 15 years, now selling for

$3.95 THREE DOLLARS AND NINETY-FIVE CENTS $3.95

Are exactly what'll please both parents and boys, for they're Suits that have sold all season for $8.50, $7.50, $6 and $5—all wool, good styles and perfect fitting.

Great bargains in Men's Furnishings THIS WEEK—also in our Hat stock; and you know about the Great Bargains in our Men's Suit stock. Still some of the $30, $25, $20 and $18 Suits to be had for

$15 - FIFTEEN DOLLARS - $15

F. W. HUMPHREY & CO.

GOING OFF LIKE SKYROCKETS!

Those Great $5 and $7.50 BUSINESS SUITS at $2.95 and $3.85

Choice $30 and $25 Baltimore tailor-made garments, $12.75. Boys' splendid Suits at $2.35 to the finest tailor-made at $12.75. Children's Suits as low as 49c, to regular $7 and $10 garments at $4.95. Men's Pants as low as 49c; finer in proportion. Boys' Pants from 9c up. $2.50 light-colored Fedoras and Derbys, $1.00. $4 and $5 sample Shoes, sizes 2½ and 3 left, $1.50. Men's $2.75 Bals and Congress, $1.75. Cluett, Coon & Co. Collars, broken sizes left, 3 1-3c. Men's Flannelette Overshirts, 17c. $1.25 Madras Neglige Shirts, 69c. Underwear, 23c and 33c, etc., etc. SUMMER COATS and VESTS from 25c to the finest.

GLOBE Entire Half Block, N.W.Cor. Franklin Av. and 7th St. GLOBE

The Largest Clothing, Shoe, Hat, Cloak, Millinery, Ladies' and Gents' Furnishing Goods Emporium in the West.

We close evenings at 6:30, Saturdays at 10:30. Send for Illustrated Catalogue. Mail orders promptly and carefully filled. Telephone 2840.

FIGHTING A RAILWAY.

A Riot Results From Removal of Certain of Its Property.

SAN FRANCISCO, Cl., July 7.—There was a riot in Oakland last night, which resulted in the removal of certain property belonging to the Southern Pacific Railway Co. An opposition ferry line between this city and Oakland was started a few days ago, and it was the intention of the new company to dock its steamer at the foot of Broadway in Oakland. The Southern Pacific has held that portion of the water front a number of years and has constructed a ferry and gateway across the street. It had also laid rails on the street and built a small ticket-office there. The railroad's title, however, was disputed by the Oakland authorities, and last night Mayor Pardee, accompanied by the Superintendent of Streets, the City Council, a squad of police and a number of workmen, went to the place, tore down the fences across the street, placed their ticket-office on wheels and took it to the corporation yard. While this was going on the railroad company set a steamer loaded with heavy lumber to the wharf and had truck loads of the lumber placed on the wharf for the evident purpose of obstructing travel. Workmen, under direction of the Mayor, also seized the lumber and carried it away. The railroad company next ran fourteen heavily loaded coaches on the track. By this time a crowd of people had assembled and they soon cleared the streets by running the coal cars onto the siding, and then led by two members of the Council with crowbars, they tore up the rails on the street. During the excitement the new ferry steamer arrived at the wharf and the passengers disembarked and joined in the general removal of railroad property. After effectually clearing the street the crowd dispersed and the railway company's last move for the night was to send a large freight steamer and a number of barges, which tied up at the dock, using all available space and preventing any other steamer from landing passengers there. Legal proceeding are expected to be taken by both sides.

Venice.

VENICE, Ill., July 7.—The plato market here is very active, the Jones-Pope Produce Co. and Wm. Weyh being engaged in shipinz. Prices are 60 cents a bushel. Four St. Loui firms are engaged in shipping at Nameoki, where large quantity are being marketed.

The employes of the Madison Car Co. were much disappointed at not receiving their pay as expected Wednesday. Many of the laborers are seriously inconvenienced by the failure to pay, as they have no money to pay board bills or pay their expenses elsewhere to seek work.

The Village Board will hold their monthly meeting to-night.

The contract for the building of the Madison School-house was let yesterday. It was secured by a St. Louis firm at $8,300. It will be a handsome brick edifice.

A back line war is on to-day Kron & Temme having reduced the fare to Madison from 10 cents to 5 cents. W. Sink, the owner of the opposition line, says he will continue at the old price.

The case of Margaret McCarty vs. Wm. E. Condy et al. will be tried before Justice Fechte to-morrow. The plaintiff sues for $200 damages on account of having been dispossessed of he house at Madison.

It is rumored that the publication of the Madison News will be discontinued at the end of the present month.

Mrs. Susie Miller has returned from a visit with relatives at Carlyle, Ill.

Dr. H. G. Burnap of Altonwas in town yesterday.

Contractor John Williams is rushing work on the new business block on Madisonvenue, Madison.

Death of Maupassant.

PARIS, July 7.—Guy De Maupassant, the distinguished French romancist of the naturalistic school, who has been confined in a private asylum for the insane for some time, is dead. He was born AUG. 5, 1850.

VERAGUA FINANCIALLY EMBARRASSED

Steps Being Taken in America for His Relief.

CHICAGO, Ill., July 7.—The Duke of Veragua is seriously embarrassed, and unless he receives outside assistance will become bankrupt. Out of a fortune of $500,000 his capital is so involved that absolute poverty stares him in the face. President T. W. Palmer of the National Commission learned of this state of affairs and called a meeting of a number of prominent citizens of Chicago and New York, who decided to raise a fund by popular subscription, the money to be put into bonds of the United States and held in trust for the benefit of the Duke and his children.

Young Damsel Dies of Apoplexy.

William Damsel, Assistant Route Agent of the Adams Express Co., died at St. Luke's Hospital last evening at 6 o'clock. It was thought when Mr. Damsel was found in the wash room of the No. 10 Engine-house in an unconscious condition last Tuesday evening that there had either been foul play or an attempt at suicide. A story was started that young Damsel had been drugged and robbed but there was absolutely no foundation for the story, as his watch and money had been taken from his clothes after he had fallen unconscious in the engine house. Dr. Bohling, who attended him, says that his death was due to a stroke of apoplexy.

Woolner's Operations.

PEORIA, Ill., July 7.—Mr. Woolner is operating his lower distillery under an armed guard, and he says that he will hold and continue to operate it until it is taken from him by an order of the court. President Green has taken no action yet.

Jacob L. Rheinhardt's Suicide.

Jacob L. Rheinhardt, who for the past four years was chief book-keeper in Circuit Clerk Zepp's office, committed suicide last evening about 6:20 o'clock at his residence, 2931 South Thirteenth street, by blowing out his brains with a revolver. A short time before the deed was done deceased had been in a good humor, talking with friends and lodge members. After he entered the house he stepped in front of the mirror of the folding-bed, and with the remark "Here goes," drew the revolver and fired. The wounded man was taken to the Alexian Hospital, where, during the process of trephining, he died at 10:15 p. m. Rheinhardt had no cause for his suicide but a troublesome abscess. In his position he handled no moneys. He shot himself in the presence of his wife, whom he married about six months ago. He leaves seven children by a former marriage. He had been in several unsuccessful business ventures.

LIEUT.-COL. CAVENDER.

The Commission Issued by Gov. Stone to the Choice of the Militia.

JEFFERSON CITY, July 7.—Gov. Stone yesterday commissioned John H. Cavender of St. Louis as Lieutenant-Colonel of the First Regiment, N. G. M.

The appointment of Col. Cavender is in accordance with the wishes of the officers of the command, who at an election held two weeks ago to select a successor to Col. Wetmore, resigned, chose Lieut.-Col. Batdorf for that position and Col. Cavender, then a Captain, for the lieutenant-colonelcy. Col. Cavender was a candidate at this election for Col. Wetmore's place, but Col. Batdorf was chosen, after a spirited contest, on the eighteenth ballot.

The Husband Came.

Mrs. Flossie Rosenberg, Miss Mabel Brooks and an unknown male escort are said to have had a lively scrimmage on Eighteenth and Pine streets last evening. It is said that a man supposed to be the former's husband met the party, and while enraged began to abuse the male escort. The latter drew a revolver, but the husband, it is said, confiscated it and set the escort on the run. Quite a crowd witnessed the affair, but the name of the escort could not be learned. The ladies attracted an officer by their screams.

Mine Owners Ask Damages.

WARDNER, Idaho, July 7.—The Helena and Frisco has brought suit against Shoshone County for $100,000 damages, alleged to have been sustained at the hands of a mob during the riots in the Coeur d'Alene mines one year ago.

Rumors of Passed Dividends.

A rumor that the Hydraulic Pressed Brick Co. had passed their dividends sent a reporter to the office of that company. Mr. E. C. Sterling, President of the corporation, said in response to a query concerning the rumor: "Not a word of truth in it, sir; the Hydraulic Pressed Brick Co. has sold as many brick this year as last. I see no reason why they should pass a dividend. We have not made up our books for the quarterly meeting yet, so you see any announcement of any kind would be premature."

The rumor of passed dividends affected the Crystal Plate Glass Co. also. Mr. Ethan A. Hitchcock of that company, when asked as to the authority of the report, answered: "I have nothing to say about the Crystal Plate Glass Co. I don't talk about my business to newspapers."

She Knows Where He Is.

Harley McDaniell of 2934 Brannon avenue was reported to the police as missing. A reporter visited the above number yesterday, where he saw the wife of the missing man, who refused to have anything to say to any representative of the press.

"I know where he is," she said, "and that is enough." His name is not McDaniell, either; it is McDonald. No, I positively refuse to tell where he is, what he works at, or anything else about him. I know where he is and it's nobody else's business. I must go."

HIGH LIVING,

if you keep at it, is apt to tell upon the liver. The things to prevent this are Dr. Pierce's Pleasant Pellets. Take one of these little Pellets for a corrective or gentle laxative—three for a cathartic. They're the smallest, easiest to take, pleasantest and most natural in the way they act. They do *permanent* good. Constipation, Indigestion, Bilious Attacks, Sick or Bilious Headache, and all derangements of the liver, stomach, and bowels are prevented, relieved, and cured.

They're *guaranteed* to give satisfaction in every case, or your money is returned.

The worst cases of Chronic Catarrh in the Head, yield to Dr. Sage's Catarrh Remedy. So certain is it that its makers offer $500 reward for an incurable case.

ELI MARKS DYING.

A Well-Known Gambler, Very Popular Among the Fraternity.

LOUISVILLE, KY., July 7.—Eli Marks, the popular gambler, lies dying at the house of a friend about twenty miles from the city. Marks has a national reputation for honesty, sociability and philanthrophy. In the olds days he was one of the men who controlled the Turf Exchange and the Crockford. He is 50 years old, and has a wife and two children living. Though he has made and lost several good-sized fortunes, he is dying practically penniless.

Sewing Machine Agent Assaulted.

Maurice Feldman of 818 Wash street, an agent for the Singer Sewing Machine Co., swore out a warrant to-day charging [assault and battery against Philip Mayerson of 919 North Eighth street, an agent for the Wheeler & Wilson Sewing Machine Co. Feldman alleges that Mayerson assaulted him yesterday at Eighth and Wash streets for no cause.

They May Not Vote.

LITTLE ROCK, Ark., July 7.—A list of legal voters of Pulaski County has been prepared by the County Clerk. More than 800 male citizens are barred from voting under the law which compels the payment of a poll tax of $1 under a penalty of exclusion from the list for failure to pay the same.

Wave Tossed,

Sea sick voyagers suffer unspeakable tortures. Then if Hostetter's Stomach Bitters is resorted to the tortures cease. Yachting parties, ocean fishermen, nervous, sickly people, whom the jarring of a railway train affects much in the same way as the tossing of the surges do one who crosses the Atlantic for the first time, should be mindful of this and be provided with an adequate supply of Bitters. This incomparable stomachic will promptly settle a stomach outrageously disturbed, is a capital antidote to malaria and nervous complaints. Remedies constipation and biliousness, and counteracts a tendency to rheumatism. Besides this, it compensates for a loss of energy consequent upon undue exertion or nervous anxiety, and averts the effects of exposure in inclement weather and the wearing of damp clothing. Both appetite and sleep are promoted by it, and general health rapidly improves through its use.

SICK HEADACHE

CARTER'S LITTLE LIVER PILLS.

POSITIVELY CURED BY THESE LITTLE PILLS.

They also relieve Distress from Dyspepsia, Indigestion, and Too Hearty Eating. A perfect remedy for Dizziness, Nausea, Drowsiness, Bad Taste in the Mouth, Coated Tongue, Pain in the Side, etc.

They regulate the Bowels and prevent Constipation. Are free from all crude and irritating matter. Very small; easy to take; no pain; no griping. Purely Vegetable. Sugar Coated.

SMALL PILL. SMALL DOSE. SMALL PRICE.

Beware of Imitations and Substitutes.

Ask for CARTER'S and see you get C-A-R-T-E-R-'S.

St. Louis Post-Dispatch,

PUBLISHED BY

THE PULITZER PUBLISHING CO.

JOSEPH PULITZER, President.

TERMS OF THE DAILY.

One year, postage paid, every afternoon and Sunday morning	$10 00
Six months	5 00
Three months	2 50
By the week (delivered by carrier)	15
By the month (delivered by carrier)	65
Sunday edition, by mail, per year	2 00

Subscribers who fail to receive their paper regularly will confer a favor upon us by reporting the same to this office by postal card.

All business or news letters or telegrams should be addressed

POST-DISPATCH,
513 Olive st.

POSTAGE.

Entered in the Post-office, St. Louis, Mo., as Second-class matter.

DOMESTIC.	Per Copy.
Eight to sixteen pages	1 Cent
Eighteen to thirty-two pages	2 Cents

FOREIGN.	
Daily (8 Pages	1 Cent
or 10 to 16 Pages	2 Cents
18 to 24 Pages	3 Cents
Sunday 26 to 36 Pages	4 Cents

TELEPHONE NUMBERS.

Editorial Rooms	4085
Business Office	4084

London Office, 32 Cockspur Street, Charing Cross. New York Bureau, Room 66, Pulitzer Building, Max H. Fischer, Manager.

FRIDAY, JULY 7, 1893.

AMUSEMENTS TO-NIGHT.

UHRIG'S CAVE—"Amerita."
SCHNAIDER'S GARDEN—"The Musketeers."

Yesterday was noticeable throughout the Central Valleys for clear skies and an unusually high temperature. The maximum temperature yesterday throughout that entire district varying from 90 to 100 degs. This morning slightly cooler weather has appeared in Colorado and South Dakota, but high temperature may be expected to continue in this section to-day and probably to-morrow.

Forecast for Missouri: Fair, probably followed by local thunderstorms in the northern portion; Saturday cooler, southerly winds, shifting to northwesterly, and cooler by Saturday evening.

Forecast for St. Louis for thirty-six hours, from 8 a. m. to-day: Generally fair; continued high temperature.

THIS is prettysevere weather on the South Carolinian carrying home a State jag.

THE value of Republican advice to the Democrats may be accurately gauged by last fall's election returns.

THERE were four processions at the royal bridal, yet it is hard work for the British tax-payer to keep up with one.

THE French Republic cannot be considered firmly established while the Paris police force lacks ordinary intelligence.

ST. LOUISANS are getting just enough real summer weather now to enable them to sympathize with the rest of the country.

THERE was something very touching in the exchange of courtesies yesterday between Charles Nagel and Col. Edward Butler.

BOSS BUTLER has great consideration for the public health, but then consideration for public health is worth a great deal of moneyto the Boss.

IT is as proper for Mr. Cleveland to go fishing while the Treasury is recuperating as it was for Mr. Harrison to go duck-hunting while it was being emptied.

IT is to be hoped that our William Waldorf Astor was present with his ex-American voice to add to the loyal British tumult of the York and Teck wedding.

THE Orangemen of Londonderry refused to rejoice over the royal wedding, but Londonderry is so far from London that the celebration was not much dampened.

IS THERE any one connected with the city government who knows how to draw an ordinance that will not play into the hands of Ed Butler? If so, let him come forward.

COL. ED BUTLER doesn't propose to allow the public health to be imperilled even if it costs him $200 or $300 a day for twenty-five days. As a public benefactor Col. Butler has no rival.

WITH no city garbage weighers Mr. Butler is doubtless assured that his garbage reduction business will enable him to sacrifice some of the profits on garbage collection without loss.

IMPERIAL Missouri is right at the front in the financial discussion. When Mr. Bland isn't up Mr. Henderson is, and the entire nation is soothed and instructed by Imperial Missourians.

THE Union Depot Co. may be depended upon as surely to stick to the bond when the obligation is on the city as to pay no attention to it when the obligation is its own. It takes all it can get and gives up nothing.

ED BUTLER is taking pains to let it be understood that he and Mueller, who is expected to oppose him in bidding for the garbage contracts, are unfriendly. The fight between these two should be closely watched.

THERE is no doubt about the inherent loyalty of the Englishman. Were it not for his inherent loyalty he would be far from "going wild" over a royal wedding that has little in it of promise for the continued greatness of Britain.

TWO LYNCHING bees are preparing, one in Kentucky, the other in Illinois. As a Grand-jury in the latter State refused to indict the actors in a former case we may conclude that mob law is recognized as legitimate in some circumstances. This is a strange course for a people to adopt who have for years been preaching law and order to their Southern neighbors. But then circumstances alter cases.

THE allegation that no dependence can be placed in the Municipal Assembly is grossly unfair. It can be depended upon to commit a blunder whenever a blunder is in the interest of a boss. Note the abolition of the office of Garbage Weigher.

THE police of Paris seem to have let their feelings control their exercise of police power and the result is a row which is giving the French Government no end of trouble. The value of Inspector Williams' advice never to make an arrest a personal matter is shown in the Paris squabble. Its recognition is needed outside of Paris.

MR. GLADSTONE is not usually considered a ridiculous person, but he certainly was so yesterday, dressed up with a lot of blue and red and gold, carrying a couple of big epaulettes. The juxtaposition of the simple and unaffected and the artificial and barbaric was enough in his case to provoke a mournful laugh.

NOT only was the first paper at the Municipal Congress of the World's Fair read by a St. Louis teacher (Miss Nellie Strong), but it was worth hearing. There was one idea in it that deserves especial consideration. Miss Nellie declared that if a child is to have an incompetent teacher at all such a teacher should be employed to finish, not to begin, its musical education.

NEW YORK'S PROPOSITION.

The New York Chamber of Commerce represents the strongest element in the country in favor of a return to the single gold standard, and its attitude with reference to the work of Congress in the extra session is important. It is gratifying to note the moderate tone of the resolutions passed by this body yesterday. The only unequivocal demand of the Chamber is for the repeal of the Sherman law, upon the advisability of which the conservative elements of all sections of the country are practically agreed. The resolution demands that the repeal of the silver purchasing act be unconditional, and, without offering a single suggestion as to the future policy of this Government, proposes that a commission shall be appointed by Congress to examine into the whole body of coinage and currency laws of this and other countries and report the results of this inquiry with a scheme of legislation by which a sound and elastic currency may be secured.

It is highly probable that Congress may find wisdom in this proposition. The repeal of the purchase clause of the Sherman act will leave the country with the currency now on hand, but free from the pernicious effects of a constant increase of currency based upon a bullion commodity purchased at its market price. The delay in final action until the autumn will give opportunity to note the effect of the stoppage of silver purchase and time and opportunity for careful inquiry and cool deliberation. The question ought not to be decided in the heat of a bitter conflict in which partisan pride and special interests dominate; but in calm and deliberative mood with the sole object of promoting the public good and securing justice to all classes of the people—debtors, creditors, bankers, manufacturers, merchants and producers.

This is not a time for partisan wrangling, but for wise and patriotic action. The country cannot afford to have factional enthusiasm rush Congress into a hasty blunder which will bring additional disasters. It cannot afford to have the extra session wasted in mere wrangling.

A FEW QUESTIONS.

Congressman Cobb, ex-Gov. D. R. Francis, Maj. C. C. Rainwater, Col. John H. Overall and the other "public-spirited" citizens who undertook and carried to success the building of the Merchants' Bridge and terminal enterprise would confer a favor on the public by truthfully answering a few questions concerning the combine of this company with the St. Louis Terminal Association.

Is it not true that this Merchants' Bridge & Terminal Co. was started in opposition to the monopoly of the St. Louis Terminal Association to confer upon St. Louis commerce the benefits of competition in bridge and terminal transportation?

Was not this enterprise the outcome of a long continued complaint of and resistance to the oppressive tyranny of that monopoly?

Was it not upon this ground and upon the pledge that competition would be assured that the enthusiastic support of the people of St. Louis, the business men in particular, the Merchants' Exchange and other public bodies was gained in behalf of the enterprise?

Was it not upon the basis of this expectation and pledge of competition that the whole weight of St. Louis influence was exerted to obtain a bridge charter from Congress and the whole force of popular support used to obtain concessions of inestimable value from the Municipal Assembly?

Would the people of St. Louis have given this influence and support if they had known that the new enterprise would combine with the old monopoly? Would the city have conferred privileges of enormous value, including a belt railroad and all facilities required for terminal business, if this outcome had been anticipated?

Did not you gentlemen and your associates, while seeking the aid of this influence and asking invaluable privileges from the city, publicly and indignantly deny and resent charges of an intention to combine with the old monopoly?

Is the combine that has been effected for the benefit of the public or of the owners of the two properties?

Is not its object the avoidance of competition and the defeat of the primary and pledged purpose of the Merchants' Bridge and terminal enterprise? Does it not violate the law, violate the spirit, if not the letter, of the bridge charter and the spirit, if not the letter, of the terminal franchise?

Does it not vastly strengthen the monopoly for the breaking of which the new enterprise was started and supported?

Unless the gentlemen mentioned above can satisfactorily answer these questions they must stand convicted, should this combine be perfected, of an act of bad faith, of exploiting public spirit for private gain, of obtaining valuable privileges under false pretenses and deliberately consenting to the violation of pledge, law and charter.

BANKERS.

Bankers are as a rule good business men and know how to accumulate money, but the public is losing faith in them as framers of financial policies designed to do the greatest good to the greatest number.

For instance, Mr. Louis Windmuller of the New York Chamber of Commerce declares that "Congress must respect our (the bankers') wishes. New York merchants pay a large part of the revenues of this country while its finances are controlled by our bankers."

The latter statement will be accepted without question, but Mr. Windmuller displays a wonderful ignorance of political economy when he says that New York merchants pay a large part of the Federal revenue. Does he think they do it out of sheer goodness of heart? Does he think they do not add it to their prices and to that add a further profit? Any housewife knows better.

If Mr. Windmuller and his fellow money changers could rise above their condition and take a national rather than a sectional view their ideas would be broader and clearer.

AN ORGIE OF PRETENSE.

Thomas Carlyle spent most of his life declaiming with great fury against pretense and shams.

Had he lived to see the crowning sham, the orgie of pretense, indulged in yesterday by the whole British nation he would have groaned in anguish over his wasted efforts. He would have seen a dull and spiritless young man cheered by thousands like a conquering hero, when they knew very well that he probably hadn't conquered the heart of the young girl whom he led away captive. The young man is a prince of the royal family, but he is not superior to the average "chappie" in mind, morals or body. But he is a royal personage, and what does it matter to the British public whether he is a person or not? The English here agreed to be loyal to a sham and pay for it, too, and of course they must pretend to like it. When the whole social structure is founded upon a sham of course we must all look away and pretend not to know it, because if truth should poke its nose in it might cause disaster. We can't be too careful about the foundation of society. Still poor old Thomas of Chelsea would have turned away sorrowful from the gaudy spectacle.

The girl too pretended. Of course even royal ladies have the ordinary human instincts and no good woman can love two men within the space of a year and love them both "real hard." If she loved Clarence she doesn't love York or if she loves York she didn't care for Clarence. Any way you look at it she is shamming. But do not blame her. She has been picked out as a probably good breeder of royal sinners, as one likely to save the throne from the Thane of Fife and she hasn't anything at all to say about the matter.

And then the gentle old men, like Mr. Gladstone, who wouldn't hurt a fly; they must pretend too. York is a fleet captain and so the old gentlemen must put on gorgeous uniforms with big epaulettes and swords, and strut about looking brave and fierce and eager to go out and kill somebody. They feel very ridiculous no doubt, but they must keep up the tone of the occasion and refrain from laughing, because of the foundations of society, which might be shaken by a good, honest guffaw. Since Cervantes laughed Spain's chivalry away the people are very careful about their risibles.

Yes, poor old Thomas would have mourned yesterday. And let us hope that many who shouted and threw up their hats did mourn when they got home and thought of the sorry spectacle they had made of themselves.

THE execution of Andy Hedgepeth for the murder of a man who had mysteriously disappeared and who has since turned up alive is one of many examples of how circumstances may mislead the keenest student of evidence. But this case is more deplorable because there was no crime. It may often happen from the fallible nature of evidence that an innocent man is condemned for a murder actually committed. But there is certainly something wrong when a verdict of guilty is based upon a purely inferential crime.

REV. MR. JONES, who has taken charge of Maud McKibben, declares that already she shows marked improvement and that she has good qualities which need only encouragement to develop and choke the vicious characteristics which have been fostered by circumstances. He is trying an experiment which will be watched with interest. It may throw some light on the relations between social conditions and morality, which ought to be better understood than they are.

THE sympathies of all good Americans who are glad that this country was discovered will go out to our recent guest, the Duke of Veragua, who is so closely pursued by his creditors that he may yet repeat the history of his ancestor and seek refuge in some blessed Rabida. An American subscription has been started for him; and should it reach him in time his bull-farm may be saved. Though the Duke's principal expenses were paid by our Government while he was here, he seems to have had to go down into his own pocket a good deal—probably while he was in Chicago. At the time his highness was there prices had not been reduced, and the waiters may have pounced on him for great tips. It is to be hoped that Eulalia's finances were not wrecked while she was with us.

LIEUT. PEARY has taken along with him his personal flag. He does not propose to lose his identity or his individuality in the Arctic wilds. It might be well if every American citizen were to provide himself with a personal flag. A procession of us with each man carrying his personal flag would greatly add to the grandeur of any public demonstration. The stars and stripes are well enough in their way. They may be hoisted over public buildings and allowed to the army and navy in time of war, but ordinarily the personal flag is what we want. The absorption of the individual has gone too far anyhow. Let every man have his own flag and keep his colors flying.

THE white sun may be blazing
And great nasal blisters raising,
And people may talk weather over all the baking town;
There may be a rush for water;
The thermometer may totter,
But we never know it's summer till the breeze dies down.

We may lean on columns Doric
And discuss the day's caloric;
We may dream of sheol heat and demons brewn;
We may say there's nothing like it;
That we're mad enough to strike it,
But we never know it's summer till the breeze dies down.

WHEN the Trade Commission Bank in St. Petersburg failed Manager Sliepushkin attempted suicide. These foreigners are infants in finance. Look at the coolness of our Zimri Dwiggins!

THE man who advertises "cold ice" has a cinch on the ice trade. The tendency of ice to get too warm at this time of year has always been a drawback to human existence.

THE officers of an exhausted Texas bank have been shooting at each other. This is bad business. With their silver and gold exhausted they should at least save their lead.

UNCLE SAMUEL will pay $17,000 to send his West Point cadets to the Fair. He is doubtless in hopes that they may get some valuable war tips from the Illinois militia.

KENTUCKY'S "squarest" gambler is dying. So good a man will doubtless be permitted to retain his variegated habiliments in the bright beyond when he has passed in his checks.

THE royal wedding was a pompous affair, but it is hardly likely to be productive of so much happiness as follows the mating of one of our imperial Missouri girls.

IF it were not for the financial disputes we should be having a very quiet summer. It might be so still that we could hear a pensioner dropping from the roll.

HARASSED debtors who have been too frequently visited by collectors will regret to learn that the caravels are not to return to Spain with a load of Indians, as the original caravels did.

WHEN our soda fountains spout milk punch where is the envious outsider who will dare say that St. Louis is not the leading summer resort?

A GREAT opportunity has been missed if the New York chappies have not all got married on the same day with Duke George.

THE royal wedding is over and in due time a son of York may dispel the Britisher's discontent.

WHAT a Khedive! He's thinking of marrying a lady he has never seen—or heard.

THE old iron man at last will stick to bimetallism.

Stop Talking.

From the Springfield Republican.

We should not hear much more from the Illinois papers abut the barbarism of the South in failing to bring its lynchers to justice. Those who conducted the recent disgraceful affair a Decatur, in that State, were known to the law officers, and the Judge of the County Court charged the Grand-jury to investigate and bring in indictments. The Grand-jury did investigate and found out the names of the offenders and then flatly refused to indict them. The Judge thereupon intended to summon a special jury, but after talking with the leading citizens of the place concluded that it would do no good.

Low Price of Wheat.

From the Louisville Courier-Journal.

Here is one of the Republican organs attributing the low price of wheat to the Democratic Administration. By the way, did the late Republican Administration when it increased the tarfion wheat intend that this particular tariff should raise or lower prices? Sometimes the Republicans tell us that the McKinley bill was passed to increase prices, and sometimes they tell us that it was passed to decrease them. Now, what has such a comprehensive tariff as this done for wheat?

Now Is the Time to Come.

From the New York WORLD.

The visitor who goes to the Fair now will see all that he would see if he waited until September or October. He will see a very great exhibition and a show which in many respects will not be equaled within the time of living men. Moreover he will find pleasant weather, and accommodations are cheaper and more abundant than they will be later on. Whoever can get away now ought to go.

A Learned Nervous Race.

From the Boston Echo.

Walter Besant thinks our American students do not look as stout as English students, but more alert and nervous. England, like Cæsar, like to have "men about her that are fat, sick-headed men and such as sleep o' nights," but the nervous activity of a new country like ours is fatal to the election of adipose. If our American students have a "lean and hungry look" it is perhaps because, like Cæsar, they "think too much."

PARISIAN RIOTERS.

A Brooding Quiet That Augurs Ill for Good Order.

MORE TROUBLE EXPECTED WHEN THE NIGHT COMES.

A General Strike Among the Working Classes May Be Inaugurated—Trouble Between the Municipal Council and the Government—The Former Body May Be Dissolved—General Foreign.

PARIS, July 7.—The city is again quiet today, but it is a brooding quietness that augurs ill for order when darkness sets in. The troubles that had their origin in a freak of the students in the Latin quarter have grown and spread and the situation now promises to become critical. Only the administration of the law with a strong hand will prevent general trouble, but it can be said that the Government is fully alive to the condition that confronts it, and is prepared for almost any contingency that may arise.

The leaders of the workingmen, not only in Paris, but in the provinces, many of whom are Socialists, are ever ready to take advantage of any occasion to make a demonstration against the Government and they have not been slow to grasp the present opportunity to make trouble. Therein lies the danger. A simple students' row could be easily quelled, but now the students disavow any connection with the disorders and their association has appealed to them to not take any part in any of the rioting.

The workingmen have now become incensed against the police and propose to show their indignation against them and their disapproval of the Government by inaugurating a general strike. An appeal signed by the delegates of 167 trades syndicates was issued to-day in Paris and the provinces requesting the workingmen to quit work. The trouble between the Government and the strikers at Carmaoux and other places are still too fresh in the public mind to allow of the prospect of a general strike and its attendant disorders being viewed with any degree of equanimity. The tension between the Paris Municipal Council, some of whose members are avowedly Socialists, and the Government shows no signs of lessening. The Council held a meeting to-day at which the situation in the city was discussed. Several members made speeches in which they violently denounced the Government for supporting the police in what was termed their high-handed and reckless disregard of the law. The action of the Council to-day adds strength to the report that the Government intends to dissolve that body. Fifty-five of the rioters captured by the police have been held for prosecution. All the other persons arrested have been released.

THE NEW REICHSTAG.

BERLIN, July 7.—When the new Reichstag met to-day for the first time for the consideration of regular parliamentary business nearly all the 397 members were in their places, for it was known that the Government would at once introduce the army bill and general interest was felt as to the concessions, if any, that the Government had made on the original bill. Immediately after formal opening of the House was concluded. Chancellor von Caprivi ascended the tribune and in a long speech introduced the amended measure. He stated that the present form of the bill represented the minimum that the Government would accept in men or money. The Government's demands were the lowest possible consistent with the safety of the Empire. The previous bill had been before Parliament and the country for nine months and everybody understood what the Government wanted. It was, therefore, needless to repeat the arguments that had heretofore been advanced in favor of the measure.

The galleries of the Reichstag were crowded with people, among them many prominent in the political and social worlds of the Capital. During the delivery of his speech the Chancellor was frequently interrupted by applause and shouts of "Quite right; quite true." The keynote of the speech was that foreign countries not knowing intimately the German character had been led to believe that Germany had lost confidence in herself and that countries composing the German Empire were no longer united. This the Chancellor declared was an erroneous impression which ought to be quickly dispelled by the speedy adoption of the new bill.

In the course of the speech the Chancellor referred to the action of Russia in increasing the peace footing of her army by 94,000 men since 1889, and said she had not yet exhausted her resources. Germany, he declared, must increase her peace footing if her voice was to continue to have weight in the European areopaghus. The assertion made by the opposition that Germany did not have sufficient men to answer the call for recruits was disproved by the fact that 90,000 serviceable men had not been recruited.

ARGENTINE'S NEW MINISTRY.

BUENOS AYRES, Argentine, July 7.—Senor Delvolle has accepted the commission from President Pena and formed the following cabinet: Interior, Lucial Lopez; Foreign, Senor Larason; Treasury, Monano Demana; War, Senor Delvalle; Justice, Enrique Quintana. The cabinet is a coalition of radical and mitristas. Some of the posts were offered to many prominent leaders before they were filled. There is a lack of harmony among the ministers and it is feared the crisis will precipitate a revolution.

SOCIALISTS HONORED.

BERLIN, July 7.—Ignatz Auer, Socialist, and Paul Singer, a Social Democrat to leader, were chosen Chairman and Vice-Chairman of prominent committees in the Reichstag. This is the first time such honors have been bestowed on Social Democrats.

PIEROLA'S DENIAL.

VALPARAISO, Chili, July 7.—Ex-President Pierola of Peru has reached this city. He denies that he intends to contribute in any way to a revolution in his country and says that under a new set of laws Peru would recover her former wealth and prosperity.

ARABS REPULSED.

BRUSSELS, July 7.—Advices from the Congo free State report that Arab slave traders recently attacked the State forces stationed at Stanley Falls, but were repulsed with heavy loss. News of the Belgian victories was received with great enthusiasm in the Chamber of Deputies.

REVOLUTIONISTS SHOT.

PANAMA, Colombia, July 7.—Nineteen prominent partisans of Bonilla were shot at Tegucigalpa, by order of President Vasquil. Many others fear a similar fate.

NEWSPAPER SUBSIDIES.

CITY OF MEXICO, July 7.—The Government has decided to discontinue newspaper subsidies amounting to $100,000 annually.

ABANDONED THE TRIP.

KIEL, July 7.—It is stated here that Emperor William has abandoned his proposed trip to Norway.

WILL VISIT BERLIN.

BERLIN, July 7.—The Czarewich, who is at present the guest of Prince of Wales in London, is expected to arrive in this city on Tuesday.

Tramp Killed.

LAPORTE, Ind., July 7.—A man named Allin Blair, supposed to be a tramp, hailing from Pennsylvania, was killed on the Lake Shore Railroad, near here, this morning. He was ground into an unrecognizable mass.

KNOCKED HIM OUT.

Contractor Heman Describes His Encounter With Attorney Hitchcock.

Mr. Henry Hitchcock, the attorney, did not put in an appearance at his office in the Wainwright Building this morning, nor did he yesterday. Whether Mr. Hitchcock is nursing his wounded sensibilities, et cetera, the result of his pugilistic encounter with Contractor John C. Heman last Monday evening, cannot be definitely learned. Mr. Heman avers that he rendered the legal man hors du combat in the first round, and the fact that Mr. Hitchcock has not deigned to make himself conspicuous since last Monday would indicate that he came out of the scrap a la Sullivan.

As Mr. Hitchcock could not be found but one side of the story of the origin of the informal fistic contest can be given. Mr. Heman was seen at his office to-day. He bore no evidence of having been damaged.

"How is Attorney Hitchcock?" asked the reporter.

Mr. Heman smiled blandly, and winked at the boys in the office. "Oh, Hitchcock? You mean the man in the Wainwright Building? Well, now, I can't tell you just what his condition is. When I left him he was asleep in his office.

"You see, this trouble came about in this way. As the President of the Collier estate, Hitchcock owed us something over $6,000. We were engaged by him to do some work out in Westminster place last October and when the ordinance to make King's highway a boulevard failed to pass we had a dispute. We had drawn the curbing on King's highway eight feet, but when the bill did not pass we were compelled to extend it to the old line. Hitchcock said that he had not ordered us to do the work, and refused to pay for it. However, he paid $3,707 later, but cavilled about the remainder, and finally told us that I. Smith, the engineer, would have to O. K. the bill if we wanted the rest of our money. But Mr. Hitchcock had sent Smith out of town and we could not find him. Finally I told him that I would knock off $1,200 for the work he alleges he did not order. Last Monday I received a letter from him stating that he would be willing to settle if I would slice off $1,200 more. He concluded his communication by informing me that unless I called at his office and agreed to accept his terms he would declare the deal off."

"I went to his office and told him that he still owed us $3,700, but that I was willing to cut off $1,200. Hitchcock thought that owing to the scarcity of money he could force us to his terms and refused to settle. Hot words were exchanged and he slapped my face. Now, I won't let any man on earth slap my face, so I sailed into Mr. Hitchcock and knocked him out in the first round. After I had finished him I walked out, took the elevator and went home. I don't know where Mr. Hitchcock is, but I guess he is meditating over the fact that he tackled the wrong man."

Herman says that the Stone bill had nothing whatever to do with his contract with Hitchcock.

AN OBSCENE LETTER.

Saloonkeeper A. M. Evans Admits Writing One to His Own Daughter.

A. M. Evans, a saloonkeeper at 2600 Howard street, was held in $500 bonds by United States Commissioner Crawford to-day pending his indictment by the Federal Grand-Jury for sending obscene letters through the mails. Evans is charged with sending a letter to his own daughter, Mrs. Jennie Burgoon, in which he accuses her of everything that is wrong and immoral. Mrs. Burgoon lives with her husband at 5335 Rockland avenue, Philadelphia, and works hard for her living. When she got the letter last May she submitted it to the Post-office authorities, and Inspectors Williams and McAfee were detailed to investigate. They got evidence on which to base a charge on which Deputy United States Marshal Noll arrested Evans to-day. He admitted to Commissioner Crawford that he wrote the letter, because his daughter provoked him by a previous letter, and because, he alleged, he believed to be true whatever he said in the letter. He was allowed to go in search of a bondsman in charge of a Deputy United States Marshal.

BECOMING A FARCE.

What Recorder Carlisle Says About the Secrecy of the Ballot.

The announcement that Casper Kraleman had the best of the official count in the contest instituted by him against George Sippel for the seat in the House of Delegates from the Fifteenth Ward, is generally credited to Kraleman's Attorney. Recorder Carlisle said this morning that the result had not been given out at his office, and he could not understand how any one who took part in the count could divulge the result, as all parties are sworn to secrecy.

In this connection, however, it is an open secret that both parties to the Pohlman-Staed contest have been calling voters to account and asking why they had voted for the other man.

"The secrecy of the ballot," said Recorder Carlisle, "is fast becoming a farce."

THEY WANT TO KNOW.

Junior Order of American Mechanics After Col. Piper's Association.

The Junior Order of American Mechanics was one of the few organizations that assembled on Twelfth street on the Fourth of July to follow the gallant Col. Piper through the streets in celebration of the nation's birthday. The American Mechanics did not turn out in very large numbers, but the various councils of the order in this city subscribed to the fund which Col. Piper and his secretary and Treasurer W. H. Sturges said they needed in order to get up a parade that would be in keeping with the importance of the occasion. The parade, as everybody knows, was scarcely worthy the name, and as it could not have cost a great deal, the American mechanics, as well as a great many other citizens, are wondering what became of the money. At Brandt's Hall, last night, a meeting of one of the councils of the Junior Order of American Mechanics was held, but the session was executive, and only scraps of what was done could be learned. It is understood, though, that the principal question discussed was as to what use was made of the funds subscribed by the members to the St. Louis Columbian and Fourth of July Celebration Association for parade purposes. Nothing came of the discussion, as the problem was too knotty for mechanics to solve. Just how much the order gave the Piper-Sturges contingent could not be ascertained, but it is known that a per capita tax was levied and that various councils sent in various sums. Col. Piper was asked for the figures by a POST-DISPATCH reporter to-day and said he hadn't the slightest idea of what they were. Mr. Sturges would have to be applied to for that information. Col. Piper said that he had not heard of any complaint from the American Mechanics and could not imagine why there should be any. During the conversation the Colonel said that Secretary and Treasurer Sturges of the Columbian Association was also State Treasurer of the Junior Order of American Mechanics. It was plain that he was the man who had the information if not the residue of the money, and the reporter called upon him at his place of business, but failed to find out how much money had been contributed by the order. When the question was put the secretary said: "The order contributed very little."

"About how much?"

"Well, not much."

"Can't you give the figures?"

"I could give the figures but I won't. Get them somewhere else if you can."

A number of the councils of the Senior Order will hold their regular meetings to-night and some of them may venture to ask Mr. Sturgis what he did with the money. "We are willing to pay the piper for our fun, but we would like to have him tell us the tune we danced to," said one of the members to the reporter, "and you may depend upon it that we will find out something about that to-night."

Death of John Richter.

John Richter, one of the oldest German musicians in St. Louis, died at 8:30 p. m., yesterday, at his residence, 220 Mound street. He was an accomplished musician, and for a long time played in Spiering's orchestra. The funeral will take place at 9 a. m. to-morrow, and will be attended by the St. Louis Arion, to which deceased belonged, and which will furnish music for the occasion.

IS HE HENRY STA

The Identity of the Man Arrested at Colorado Springs.

REPORTED THE BANDIT IS NOW IN THE TERRITORY.

With Sixty Followers He Is Ready to Repel any Attempt to Effect His Arrest—Wm. Jamison's Case—Murder of George Stine, a Former St. Louisan—Criminal News.

ARKANSAS CITY, Kan., July 7.—A man who professes to know the bandit Henry Starr intimately, called at the *Traveller* office today and said that the Colorado Springs captive is not Henry Starr. He says that Starr is still in the Territory with sixty men ready to repel any attack that may be made upon his stronghold by the marshals and Indian police.

This is the second time since the supposed arrest of the bandit that the identity as Henry Starr of the man taken at Colorado Springs has been flatly contradicted. It was reported on good authority a few days ago that Starr was seen and recognized by several acquaintances near his home on the day of the arrests in Colorado. This would lead to the question: Who was the man arrested at Colorado Springs? Nothing positively has been heard concerning the prisoners since the day following the arrests.

ASSAULTED BY NEGROES.

PEORIA, Ill., July 7.—A heinous crime was perpetrated at East Peoria, two miles from here, at 3 o'clock yesterday afternoon. The 16-year-old daughter of Jacob Smith, coal operator at that place, was seized while following a beaten path through the woods on the way to town by two negroes, who bound, gagged and assaulted her. They then set on fire the cords which bound her, thus burning her wrists and arms.

The negroes escaped for the time but the town quickly turned out and scoured the timber for them. One of them has been captured and may be lynched. Most intense excitement prevails.

GEORGE STINE MURDERED.

CHICAGO, Ill., July 7.—George Stine, formerly employed as cook in the Southern Hotel at St. Louis, was shot and killed by Nelson Morris, at the Turner House, last night. Morris was chief cook at the Turner House, and Stine was his assistant. An old quarrel was the cause. Morris escaped. Stine may have lived in St. Louis, and was likely employed at the Southern as a cook, but was not engaged at the Southern or any of the St. Louis leading hotels under the name of Stine. No cook by the name of Stine is known to any of the St. Louis chefs.

SHOT HIS FATHER.

ALTON, Ill., July 7.—Andrew Fretz was shot and seriously wounded this morning by his son, John Fretz, a lad about 20 years of age. The two were quarreling and the father drove the son away from home with a revolver early this morning. About 8 o'clock the two met again in a saloon and the father threw a revolver, but the boy was too quick for him and shot him with a shot gun, the load striking him in the arm, side and neck. Young Fretz was arrested soon after the shooting.

WM. JAMISON'S CASE.

QUINCY, Ill., July 7.—The case of Wm. Jamison, sentenced to hang on Aug. 18, was up again to-day, and the motion to set aside the verdict in the insanity proceedings, was overruled. The case will be taken up to the higher courts. Jamison shot Charles Aaron, a farmer, about a year ago, in cold blood.

DOC TAYLOR'S CASE.

BRISTOL, Tenn., July 7.—The petition for a new trial in the case of Doc Taylor, charged with murder in the first degree, has been refused by the Court of Appeals. Taylor, it will be remembered, stands convicted of having waylaid and murdered several members of Wilson Mullins' family last April a year ago.

IN THE SHERIFF'S HANDS.

CHICAGO, July 7.—C. M. Peoples, after jumping bail twice, was to-day turned over to Deputy Sheriff Clark of Denver by the Chicago authorities. Peoples is wanted in Denver on two charges of forgery and one of embezzlement.

CRIMINAL BREVITIES.

VAN LOON RESPITED.—The Columbus (O.) murderer, Van Loon, has been respited four days by Gov. McKinley.

OUT HIM TO PIECES.—At Matamoras, Mexico, Proaredes Guerrera cut to pieces Proagedes Hirsbia, a wealthy young ranchman, who had ruined his daughter under promise of marriage.

BANK OFFICIALS FIGHT.—At Ft. Worth, Tex., the cashier of the suspended Merchants' National Bank, A. R. Smith, and R. M. Page, Vice-President of the same institution, fought with pistols, Page receiving a bullet wound in the region of the heart.

MURDERED HIS SWEETHEART.—N. B. Plummer shot and killed Miss Sadie Fisher, his sweetheart, and then fired a ball into his own breast, at Bird's Point, Mo., yesterday.

ENTIRE FAMILY MURDERED.

Posses Now Scouring the Country for the Murderer.

CANDO, N. D., July 7.—D. S. Krider, his wife and four children, were murdered this morning by the hired man, named Bomburgh. Posses are scouring the country for him.

DEVIL'S LAKE, N. D., July 7.—A telegram has been received by Sheriff Barton to arrest Albert Bomburgh for murdering D. S. Krider, wife and four children. Krider is a well-to-do farmer residing two miles southeast of Canton. Bomburgh, the murderer, is a nephew of Krider's, having worked for the murdered man since last fall.

COUNSELOR MARSHALL'S OPINION.

He Sends One to the B. P. I. On the Lindell Tracks Difficulty.

City Counselor Marshall has given an opinion to the Board of Public Improvements in the matter of the repairs on the Lindell railway tracks along Washington avenue West of Jefferson avenue.

Allen & Veiths, the contractors, are required under their contract [illegible] the street in repair for a term of ten [illegible] Railway Co. had their own contractors [illegible] certain portions of the street which the company tore up and asked the Board of Public Improvements to approve the work. The Board desired to know of the City Counselor if they could do this without prejudicing the rights of the city in the premises so far as Allen & Vieth were concerned.

In Mr. Marshall's opinion the board could approve or disapprove of the work, but this would not affect the right of Allen & Vieths to claim compensation from the city for the amount the work would have brought them had they really done it. It seems, however, that Allen & Vieths not only wish to claim this compensation, but also to vacate their contract for failure on the part of the city to let them do all the repairing.

The City Counselor holds they can only take one horn of the dilemma. If they accept pay they must perform their contract—they cannot do both.

Librarian Crandon Resigned.

T. M. Crandon, Librarian of the Public Library, was excused from the Grand-Jury to-day, and H. C. Sterling, President of the Hydraulic Press Brick Co., selected in his place. Mr. Crandon was excused because his duties as Librarian demanded his presence at the Library.

AT OME FOR ORPHANS

Corner Stone of a New One To Be Laid To-Morrow.

THE INSTITUTION TO BE CONDUDTED BY THE CHRISTIAN CHURCH.

Rev. Dr. Garrison's Silver Wedding—Christian Institute Lectures—St. Louis Hebrews Going to Cleveland—Hausman's Alleged Expulsion—Religious Notes.

The cornerstone of the Christian Orphans' Home on Auburt avenue near the Suburban electric railway, will be laid to-morrow afternoon at 4 o'clock. The exercises will open with the doxology, followed by the invocation by Rev. W. H. Johnson, pastor of the Fourth Christian Church. Rev. G. A. Hoffmann, Corresponding Secretary of the Missouri Christian Missionary Society, will give a scriptural reading and Rev. O. A. Bartholomew, pastor of the Mount Cabanne Christian Church, will lead in prayer and praise. Rev. W. W. Hopkins, pastor of the Second Christian Church, will lead in a responsive reading and the children of the Home will sing "The Lord's Children." Mrs. J. H. Garrison, President of the Orphans' Home Board, will give an historical sketch of the institution, and Mrs. Ora Reminger Perry will give a reading, entitled "The Starless Crown." Rev. D. J. H. Garrison, editor of the *Christian Evangelist*, will deliver an address which will be succeeded by the hymn, "The Better Day." The box will then be filled and the corner stone laid by Rev. O. A. Bartholomew, the architect of the Home and Messrs. F. M. Call, J. H. Allen and E. Wilkerson, the Building Committee. Rev. J. L. Parsons, pastor of the Christian Church, will offer up thanksgiving, and services will close with the hymn, "God Be With You Till We Meet Again," and benediction by W. B. Young, Superintendent of the Christian Mission at Lindenwood.

The erection of Christian Orphan Home is a work to which the ladies of the Christian Church of St. Louis and Missouri have devoted themselves very assiduously. The general officers of the board superintending the construction are Mrs. J. H. Garrison, President; Mrs. B. W. Johnson, Vice-President; Mrs. J. K. Hausbrough, Corresponding Secretary; Mrs. O. C. Shedd, Recording Secretary; Mrs. J. P. Harrison, Treasurer. The Advisory Board consists of Messrs. J. H. Allen, E. Wilkerson, F. M. Call, Irving McGowan, Dan G. Silvers, Gen. John Boyle and Rev. G. A. Hoffmann.

New Christian Orphans' Home.

Convention and Assembly.

Two important religious assemblages will take from St. Louis next week a large number of church members. The first in order of time is the State Assembly of the M. E. Church South, which begins next Monday evening at Pertle Springs and continues until Tuesday, the 18th instant. Its point of importance to all the Christian churches the twenty-eighth annual convention of the Missouri State Sunday-school Association in Drury College Chapel, Springfield, Mo., next Wednesday, Thursday and Friday, will excel any recent State religious gathering. About 125 persons will represent the Sunday-schools of St. Louis at the convention, and the various classes are sending the names of their delegates to Mr. James H. Banks, Chairman of the Springfield Entertainment Committee. State President D. R. Wolfe of St. Louis will deliver his annual address, and State Supt. W. J. Semelroth of St. Louis will make his annual report Wednesday morning. In the afternoon Mr. M. Greenwood, Jr., of this city will discuss "House to House Visitation," and Field Agent C. C. Stahmann will speak on "Better Country Work." In the evening Rev. W. L. McEwen of Webster Groves and Rev. W. A. Quayle, President of Baldwin University, Kansas City, will deliver addresses. Thursday morning is set aside for the reports of State Secretary Robert Rutledge and State Treasurer William Randolph, both of this city, and for the discussion of the President's annual address. In the afternoon C. I. Ingerson of St. Louis, Prof. W. J. S. Bryan and Vice-President A. E. Wagner of Kansas City will deliver addresses. Mrs. J. Wallace Ford is on the programme for an address on Thursday evening. State Supt. W. J. Semelroth will describe "The Complete County Convention," and M. D. Dudley of Paynesville will conduct a school of methods on Friday evening. Miss Hanna E. Davis of this city will conduct a Bible study, and Mr. W. L. Boyer of Marshall, H. P. Faris of Clinton and Prof. C. B. McAfee of Parksville, will deliver addresses in the afternoon.

The Southern Methodist Assembly will consider educational work next Tuesday, church extension next Wednesday, missionary work next Thursday, the State Epworth League Conference next Friday and Saturday, and the State Sunday School Convention Monday and Tuesday, the 17th and 18th inst. Rev. Dr. John Mathews of this city will conduct the opening Bible study next Tuesday morning, and in the afternoon Mrs. Avis of this city will read a paper while Rev. Drs. C. L. Smith and Jesse Bowman Young will deliver addresses. Others who will take part in the extensive programme are Recorder Carlisle of this city, Rev. Dr. E. B. Chappell of the Lafayette Park M. E. Church South, Rev. J. D. Hammond, D. D., President Central College, Fayette, Mo.; G. Pitman Smith, a prominent lawyer of Montgomery City; Miss Marcia Marvin of Kansas City, a daughter of the late Bishop Marvin, and Miss Willie Bowman of St. Louis. Bishop E. R. Hendrix will preside over the assembly.

Christian Lectureship and Institute.

The programme for the annual lectureship of the Christian Church of Missouri, which is to be held at Liberty, July 17 to 19, is as follows:

July 17, 7:30 p. m.—"The Transient and Permanent in Christianity, S. McDaniel, Warrensburg. July 18, 11:30 a. m.—"Our Ministry, Call, Preparation, Ordination and Life," T. P. Haley, Kansas City; 7:30 p. m., "Exploration as a Source of Testimony," B. W. Johnson, St. Louis. July 19, 11 a. m.—"Roman Catholicism in the United States," W. W. Hopkins, St. Louis.

The programme of the Young Preachers' Missouri Christian Institute, which will be held at Liberty on the 20th inst., is as follows:

10:30 a. m. "Preparation and work of the Evangelist," H. A. Northcutt, Knox City. 1:30 p. m. (1), Organization. (2), Report of committee on reading course. (3), Discussion. 7:30, p. m., "Practical Thoughts on the Care of a Church," W. W. Hopkins, St. Louis.

Each of these meetings have a deep interest for the ministers and people of the Christian Church throughout the State.

Rev. Dr. Garrison's Silver Wedding.

Rev. Dr. J. H. Garrison, editor of the *Christian Evangelist*, and his wife celebrated their silver wedding at their suburban home at Rose Hill last Saturday. Many friends of the family assembled on the lawn and had tea with Dr. and Mrs. Garrison. A member of the party read from Tennyson's "Princess" the picture of an ideal married life, and others quoted passages from classical prose and poetry suited to the occasion. Dr. and Mr. Garrison delighted their friends by singing the old song, "When You and I Were Young, Maggie," their son, Mr. A. O. Garrison, playing the accompaniment. Dr. Garrison leaves with his family Monday, to spend the summer at Macatawa, near Holland, Mich.

Hausman's Expulsion.

Rev. E. H. Emett, pastor of the North Baptist Church and President of the Christian Willing Workers, takes issue with Mr. Eugene Hausman for his statement that he was not expelled, and that Mr. Emett admitted that the meeting at which Hausman was tried was not regular. Rev. Mr. Emett says that Mr. Hausman was constitutionally expelled and that the meeting at which he was tried was a special one called for that purpose. Mr. Emett also says that Mr. Hausman invited members to be present and that he defended himself at the meeting, thus recognizing the legality of the trial.

Going to Cleveland.

A large number of prominent St. Louis Israelites will leave next week for Cleveland, to be present at the celebration of the twenty-fifth anniversary of the Jewish Orphan Asylum. The exercises will take place on the 15th, 16th, 17th and 18th inst. A new asylum has recently been erected at a cost of over a quarter of a million dollars.

Religious Notes.

Services at the Shaare Emeth Temple will begin at 9 o'clock on Saturday mornings in July and August.

Rev. Frank G. Tyrrell, pastor of Central Christian Church, is summering in Western Missouri.

The feast of St. Vincent de Paul, July 19, will be observed by the members of St. Vincent de Paul Society approaching holy communion in a body on Sunday morning, July 23, at the 7 o'clock mass in St. Vincent's Church, Park avenue and Ninth street. The general meeting will be held that evening in St. Lawrence O'Toole's Hall, Fourteenth, near O'Fallon street. Conference reports will be read and a large attendance is expected.

Next Sunday morning at the First United Presbyterian Church communion services will be held in connection with the reception of new members. At the evening service the pastor, Rev. D. C. Stewart, will take for his subject, "Lessons From the Sinking of the Victoria."

Rev. Edward J. Shea, rector of St. Kevin's Church on Park and Cardinal avenues, made a retreat of a week at Normandy, where he was the guest of the Passionist Fathers. The retreat was made preparatory to the celebration of his silver jubilee. In consequence he was unable to confer "the shes medal" on the successful contestant at the St. Louis University commencement exercises.

The Sisters of St. Joseph on Third and Kansas streets, South St. Louis, will make a retreat of eight days commencing on Friday, July 7, and concluding on Saturday, the 15th. The exercises will be conducted by Rev. Fr. Buchard, S. J.

Rev. Fr. M. McLaughlin, pastor of the Immaculate Conception Church, Hannibal, Mo., is the guest of Rev. F. M. Kelity of the Holy Angels' Church.

For steady nerves and good sleep use Bromo-Seltzer. Contains no Anti-Pyrine.

NO CASE AGAINST HIM.

Albert Schopp Says the Police Treated Him Outrageously.

The police have failed to arrest Radnor Schopp, the young man who was charged by Lougene Bollocke, housegirl at 1600 Olive street, with having assaulted her in one of the rooms of the house last Friday. Radnor's brother Albert is very sore about the treatment he received at the hands of the police. From the first the girl said that he had taken no part in the assault and was not even present, and yet the officers threw him into the holdover and kept him there all night and until nearly noon the next day. He says he was not permitted to send out for anything to eat and couldn't even get a chew of tobacco. Lougene Bollocke has expressed her regret at having preferred the charge against Radnor, and it is probable that the matter will be dropped.

Spectacles and Eye Glasses accurately fitted; skilled opticians; steels frames, $1 up. gold frames, $5 up, at Mermod & Jaccard's, Broadway, cor. Locust.

ALTON ITEMS.

Serious Accident to a Carpenter—News, Notes and Gossip.

ALTON, Ill., July 7.—Henry Schielle, a carpenter of this city, fell from the top of a scaffold at Alton Junction yesterday and broke his arm. He was at work on a building and the supports of the scaffolding gave way and he fell about twenty feet to the ground.

Mr. Benjamin F. Legg and Miss Jennie Bradley, both of Upper Alton, were married last night. The ceremony took place at the Upper Alton Baptist Church — the Rev. Wm. C. Greene officiating. After the marriage the couple left on a wedding trip to Chicago and the East.

The Cherokee Fishing Club left on the steamer Cherokee yesterday morning for Freeman's Landing, on the Missouri River shore near Maple Island, where they will establish their fishing camp for this summer.

Messrs. Harry Lessner, Wm. St. Clair, Jas. Joyce and John Coleman leave for Milwaukee, Wis., today to attend the Green Glass Workers' Convention.

The grain buyers and millers of Madison, Macoupin, Greene and Jersey Counties gave an excursion on the steamer City of Brunswick up the river yesterday. The programme included dinner at Clifton Terrace, fishing in the Plaza and a visit to the Chautauqua Grounds.

SS. Peter's and Paul's Cathedral received a fine new pipe organ yesterday from Boston, Mass.

Robert Johnson and Wilson Miller, two colored boys, were arrested yesterday for stealing spoons from Strambo's restaurant. Their trial will take place to-day.

The U. S. steamer J. G. Parke is located at the Piasa dike, a few miles above this place. Lieutenant Judson, who is in charge of the boat, has a large force of men at work making some important changes in the channel of the river.

Messrs. Ryan and Burke, the paving contractors, will begin paving Short street the first of next week.

Mr. T. H. Kauffman has returned from Spirit Lake, Ia.

Mr. H. A. Fisher of the St. Louis & Chicago Electric Railroad Co. was in this city yesterday.

Miss Mamie Johnston left last night for Chicago and the World's Fair.

ROUND trip Denver ticket will be presented to first person giving dates on which Burlington Route ad. is omitted during 1893.

THE ENDEAVORERS.

The Delegations From Missouri, Arkansas and Texas Arrive.

THE MEMBERS NOW IN ATTENDANCE NUMBER ABOUT 13,000.

The Enthusiasm Great and All Services Being Well Attended—Rev. Rhodes of St. Louis Presides at a Tent Meeting—Interesting Papers and Addresses—Religious News.

MONTREAL, July 7.—Some of the Christian Endeavor delegates who attended the tent meeting last night complained of pickpockets. The delegations from Missouri, Arkansas and Texas arrived in the city by boat last night, and their arrival about completes the roll call. It was for their arrival that the presentation of the 1893 committee banner was postponed until Saturday. New York will doubtless get this banner. The sensational reports sent out from Montreal that the delegates from the States are dissatisfied with their quarters have taken their rise in the individual kicks from various members rather than from any considerable body of visitors.

Now that all the delegates have arrived it is admitted by some of the head men in the convention that the attendance is rather disappointing and that 13,000 is an outside number for the delegates, but this detracts nothing from the enthusiasm, and this morning all the 6 o'clock prayer meetings were well attended and the tents and hall were well filled.

In the tent Rev. Rhodes of St. Louis presided. An open meeting was conducted on the Sunday evening service by Rev. Ronthaler of Indianapolis. Rev. S. V. Karmarkar, an Endeavorer from Bombay, read a paper, "A Voice From India," detailing Christian Endeavor work in that land. The Rev. Shaw of Boston conducted a "question box."

The principal interest centered in the drill hall, where the orators of the morning were assembled. The delegates marched to the meeting with banners flying and singing hymns. Seven thousand people were assembled in the drill hall. The papers read were: "The Pledge," by Herbert L. Gale of Worcester, Mass.; "The Committee Work," by E. A. Hardy of Lindsay, Ontario; "The Consecration Meeting," by Rev. E. M. Young of New Britain, Conn.; "Christian Endeavor Fellowship," by R. W. Dillon of Toronto, and "Christian Endeavor Society, a Typical Church Institution," by Rev. Kerr B. Tupper of Denver.

Rev. Tupper spoke as follows:

My subject this hour, as already announced, is The Young People's Society of Christian Endeavor, a typical institution of our century—typical because representative and illustrative of three fundamental elements in the activity and success of modern Christianity. And may the great head of the church and Christian endeavorers, our common Lord, sanctify to us this simple, sympathetic discussion.

With the recognition of the fact that the church of Christ has had, in every age of its history some special phase of thought and activity, some peculiar mission of reform, if I were called upon to characterize Christianity in our nineteenth century of enlightenment and progress, I should designate its prominent, preponderating aspect as clearly three-fold—first, the church at work; second, the church unitedly at work; third, the church unitedly at work in a unique way for the elevation and salvation of that class among us who, in the coming generations, are to be the strongest pillars of our natural structure, namely, the youth of our day. "Each human being," writes a noted American author, "is permitted by his Creator to run through a form of golden age, which, according as it is shaped and developed, leads to glory or gloom. We call this period "the flower of youth," or "the flower of manhood."

Now, the church of God, through the Y. P. S. C. E., seeks to size and mold and develop the soul at this critical, formative period. It recalls what men have done in early youth—David, a King at 21 years of age, Solomon at 18, Alexander at 20, Charlemagne and Charles V. each at 27, at 27 Calvin, the most distinguished religious author of Europe, and Napoleon, the most successful General of Europe; aye, more, at 32 years of age the young Judean peasant, yet son of the Highest, laying aside his work, a perfect model of perfect excellency on which the scrutinizing criticism of 1,800 years has failed to find a single flaw to mar the beauty of its infinite excellency.

'God richly bless, I pray, the organization that has so true, so noble, so divine a mission as that of the Young People's Society of Christian Endeavor.

A parade of the fire brigade at noon was witnessed by hundreds of the delegates. Conferences were held in the city churches this afternoon.

INCREASED THEIR POWERS.

NEW YORK, July 7.—Archbishop Corrigan a few days ago increased the powers of the three rural deans connected with the Archbishopric of New York so that they can make the annual visitations to the churches in their respective districts, heretofore imposed upon the ordinary of the diocese by the decrees of the Third Plenary Council of Baltimore. Ever since the arrival of Mgr. Satolli, the priests and laity who disagreed more or less with the policy of Archbishop Corrigan have been active in trying to secure a division of the diocese of New York on account of its great areas and large population. Their principal argument was that it was impossible for one ordinary to attend to all the ecclesiastical functions imposed upon him. This new move of Archbishop Corrigan is considered as strategic in view of the silence which he has maintained on the decisions of Mgr. Satolli.

REV. YEAMAN ACCEPTS.

COLUMBIA, Mo., July 7.—Rev. Dr. W. Pope Yeaman has accepted the presidency of the Grand River Baptist College at Gallatin, Mo. Dr. Yeaman was a candidate last year for the Democratic nomination for Governor.

Pensions Cut Off.

PHILADELPHIA, Pa., July 7.—Over 800 pensioners in this city have been suspended from the pay roll pending an investigation. Commissioner Lochren is giving Philadelphia his attention at present and it is understood that more pensioners will be dropped from the pay roll in a short time.

The Immense Popularity

Of our Clearing Sale causes us to continue the same. All of our garments are strictly Merchant Tailor Made, and we guarantee absolute satisfaction to every patron.

Genuine Bargains are now to be had; come and see them.

$25 Tailor-Made Misfit Suits $10.00
$30 Tailor-Made Misfit Suits $12.50
$35 Tailor-Made Misfit Suits $15.00
$40 Tailor-Made Misfit Suits $18.00
$50 Tailor-Made Misfit Suits $22.50
Merchant Tailor-Made Pants for $3, $4, $5 and $6

☞Alterations to insure a fit free of Charge.

ORIGINAL MISFIT CLOTHING PARLOR. 708 OLIVE ST.

Open till 9 p.m.; Saturday till 11 p.m.

CARONDILET NEWS.

Alvin S. Little, a Conductor, Receives a Severe Electrical Shock.

Alvin S. Little, a conductor on the Sixth street electric line, was nearly electrocuted last night while passing from the motor car to the trailer. The accident was a peculiar one. Little was collecting fares and had just finished on the motor and taken hold of the rail of the trailer preparatory to changing from one car to the other when he received a shock. He fell unconscious on the platform and was picked up by the police. The employes of the road took charge of him however, and brought him to the power-house. His regained consciousness before the reaching the power-house, but the shock was so great that he was unable to continue his duties. The accident occurred at Broadway and Robert avenue. It is not known whether Little received the shock from the rail of the car or from the trolley rope.

Priscilla Casey, an old colored woman, who was ejected from her house at Robert avenue west of Broadway, July 5, moved her furniture in again last night and announced her intention of staying this time. A summons for trapass will be issued against her.

Rev. Ishida, the christinized Japanese preacher, will deliver a lecture on the people and customs of Japan at the Carondelet M. E. Church, corner Virginia and Haven street.

The ladies of the Carondelet M. E. Church, South, will give a lawn sociable Thursday, July 13, at Seventh and Haven streets.

Miss Inez Cherry, Mrs. Col. I. C. Terry's niece, who has been visiting her for some time, left last evening for a visit to the World's Fair.

Miss Lizzie Kellerman is in Chicago visiting the World's Fair.

DESTITUTE FARMERS.

The Overflow in Louisiana Causing Widespread Destruction.

SINOPE, La., July 7.—There is still intense suffering in the inundated districts in this vicinity on account of the overflow. Between fifty and sixty families living close to Sinope lost everything, and were left in a pitiable state of destitution. They had worked hard day and night to save their crops, but had to abandon them to the waters at last. When it subsides it will be too late to replant this year, and it is difficult to see how they are to escape starvation. The merchants at this place have helped them to the extent of their ability, and have written to St. Louis merchants for further aid. Contributions of meat and flour, however small in amount, would help to alleviate the distress of the sufferers from the flood until after arrangements can be made for their sustenance. The overflowed country has been left a hopelessly barren condition, and there seems to be no way out of the difficulty for the farmers but to abandon their occupations for this year and seek other employment.

Hear the World-Renowned Sohmer Pianos at Koerbe's, 1108 Olive street. Pianos sold or rented on fourth less than elsewhere.

City Drummers' Excursion.

The St. Louis City Drummers' Association will give their annual excursion on Sunday, July 16, to Quincy, Ill., and a royal time is assured. The city drummers will have the key to the city of Quincy on that day. They have arranged an excellent programme for the excursion's amusements at Baldwin Park, one of the greatest recreation parks in the West. The Brown Reserves of St. Louis will play a game of base ball with the Quincys and a double balloon ascension by Baldwin brothers, bicycle racers by some of the noted record breakers of the fest, foot races, and, in fact, all manner of amusements will take place on the grounds. The fare for the round trip, including admission to the park, will be $1.50. A special train leaves Union Depot Sunday, July 16, at 7:30 a. m. It is the experience of those who have accompanied the city drummers on their previous excursion that no pleasanter ocasion occurs during the season in St. Louis.

"*Ailing Womn,*

"Hear my story and believe. "I was about dead with womb trouble when I began to take *Lydia E. Pinkham's Vegetable Compound.*

"I did not know what rest was for months. I was so dizzy and faint at times I thought I was dying. Oh how my back did ache! and I was so cross and irritable!

"I am to-day a living witness of the wonderful and almost miraculous effects of that great remedy. Relief came with it at once. My appetite returned. I am now as well as I ever was.

"If you wish for health, have faith in Mrs. Pikham's treatment and medicine." — Mrs. J. Arthur, Taylor, Texas.

From the utterances of thousands of women in spring nearly all of woman's troubles.

All druggists sell it. Address in confidence, LYDIA E. PINKHAM MED. CO., LYNN, MASS. *Liver Pills, 25 cents.*

Immense Bargains!

In Cooling Clothing!

1,000 of Our Best! $25 Suits go at $22 Suits go at $20 Suits go at **$11.95**

1,000 of Our Finest $12 Suits go at $15 Suits go at $18 Suits go at **$8.50**

300 PAIRS OF MEN'S $5 AND $6 TROUSERS GO AT $3.75!

5,000 $1 THIN COATS GO AT 49c! Great Drives in Thin Coats and Vests at $1.50, $2, $2.50, $3, $3.50, $4 and $5!

MEN'S 50c STRAW HATS GO AT 25c! Men's $1 Straw Hats go at 50c! Men's $1.25 Straw Hats go at 75c! Men's $2 Straw Hats go at $1.50!

1,000 BOYS' 75c FLANNELETTE SHIRT WAISTS GO AT 49c!

MEN'S 50c JEAN DRAWERS AT 25c! Men's 50c Derby Ribbed Lightweight Undershirts go at 25c! Men's $2, $2.25 and $2.50 Neglige Shirts all go at $1.50!

LADIES' $2 TAN OXFORDS AT $1.25! Ladies' $4.50 Cloth Top French Kid Oxfords, hand turned, go at $3.50! Men's $3.50 French Calf Prince Albert Shoes go at $3!

TREMENDOUS BARGAINS IN BOYS' SUITS AT $2, $2.50, $3, $3.50, $4 AND $5!

OPEN TILL 10 O'CLOCK EVERY SATURDAY NIGHT!

J. L. Hudson CLOTHIER, 406-408 NORTH BROADWAY.

THE ONLY THROUGH LINE TO BOSTON!

—VIA—

NIAGARA FALLS

Leaves St. Louis daily at 7 p. m. Arrives Boston daily at 10:50 a. m.

Over the

WABASH LINE, MICHIGAN CENTRAL, NEW YORK CENTRAL, BOSTON & ALBANY.

TICKET OFFICES ..... Southeast Corner Broadway and Olive Street and Union Depot

Any Time is the right time for everybody to drink Hires' Root Beer

A temperance drink.
A home-made drink.
A health-giving drink.
A thirst-quenching drink.
A drink that is popular everywhere.
Delicious, Sparkling, Effervescent.

A 25 cent package makes 5 gallons of this delicious beverage. Don't be deceived if a dealer, for the sake of larger profit, tells you some other kind is "just as good"—'tis false. No imitation is as good as the genuine HIRES'.

DO YOU KNOW

That we make a first-class shirt to order of Wamsutta muslin and good linen bosom, for $1.50? Cash does the business.

PARRISH-BECHT F. G. CO., 619 PINE STREET.

DO YOU LIKE GOOD BREAD?

VIENNA MODEL THOROUGH-BRED TRADE MARK BAKERY

SEE THIS LABEL ON EVERY LOAF.

For sale everywhere. Price same as other breads.

Burlington Route

BEST LINE TO DENVER

DINING CARS.

Forty-one Consecutive Years in Active Business in St. Louis.

CHOICE CIGARS.

The many brands displayed in our Cigar Department have been carefully selected from Havana, Key West and home factories. Purchasers should see our large assortment and get price list. We have in stock the numerous styles and sizes of the following brands: Havana—Celeste Imperio, Manuel Garcia Alonso, La Diligencia, Key West—El Tratado, Bouquet de Cayo Hueso. Domestic—Madrillos, Jupiter, La Stor Especial, Liederkranz Cabinet, El Miro, Spanish Medal, The Nicholson.

PETER NICHOLSON & SONS, IMPORTERS, GROCERS, WINE MERCHANTS, 208, 210 and 212 North Broadway. Phone 492.

Electric FANS ELECTRIC ELEVATORS

A. C. WOLFRAM, 9 and 11 N. 8th St., St. Louis, Mo., Agent for Elektrone Mfg. Co.'s Electric Elevators, Motors and Dynamos.

Architects and consumers will do well to investigate this elevator before closing contracts. It consumes the least power, has the greatest starting capacity and experience of three years in this particular branch has brought out a machine which makes experimenting in this elevator a thing of the past.

Agent for Kulp's Ventilating Fans.
Agent for American Brass and Metal Co.
Agent for Cleveland Watchman Time Detector.
Agent for Pneumatic Tubes.
Electric Wiring, Electric Lights, Bells, Tubes, etc.; repairing a specialty. Motors for running organs and all kinds of machinery.

BOOK COUPON.

PREMIUM LIBRARY.

1. The Reveries of a Bachelor, (Ik Marvel, Donald G. Mitchell.)
2. Lays of Ancient Rome, (Beautifully illustrated.) Macaulay.
3. Tillyloss Scandal, J. M. Barrie.
4. The House of Seven Gables, Nathaniel Hawthorne.
5. Cranford, Mrs. Gaskell.
6. The Coming Race, Lord Lytton.
7. Dream Life, By Ik Marvel (Donald G. Mitchell).
8. Frankenstein, or the Modern Prometheus. By Mrs. Shelley.
9. A Book of Golden Deeds, By C. M. Yonge.
10. Mosses From an Old Manse, By Nathaniel Hawthorne.
11. The Scarlet Letter, By Nathaniel Hawthorne.
12. Essays of Elia, By Charles Lamb.

A NEW PUBLICATION WILL BE ADDED EACH WEEK.

Address Mail Orders to Post-Dispatch Book Department, 142 Worth Street, New York.

To obtain one of the above books clip seven coupons bearing different numbers from the upper right hand corner of the 1st page of the Post-Dispatch and send to this office with 8c. Books selected will be handed you over counter at that price.

If you desire book sent you by mail send 7 coupons differently numbered and 6c in stamps to Post-Dispatch Book Dept., 142 Worth street, New York. We have arranged for subscribers to order direct from New York in order to facilitate prompt delivery.

THE BOOKS.

The books here offered are first-class in every respect. Library size, good paper, large type, neatly bound in heavy cover paper (tasteful tints and colors), uncut edges, library lettering on back—a book that may be placed on your library shelves to good effect.

Crossman's Specific Mixture.

With this remedy persons can cure themselves without the least exposure, change of diet or change in occupation or business. The medicine contains nothing that is of the least injury to the constitution. Ask your druggist for it. Price $1 a bottle.

AMUSEMENTS.

UHRIG'S CAVE. Every evening at 8:30. SPENCER OPERA COMPANY —IN— AMORITA.

MISS YBERRI at every performance. Saturday, Sunday and Monday popular prices, 25c and 50c. Reserved seats at Allen's, 700 Olive st., and Glenn's, 2338 Washington av. Next week—"Martha."

SCHNAIDER'S GARDEN. Coolest spot in St. Louis. The talk of the town, THE REKO OPERA COMPANY. To-night and all this week, "THE MUSKETEERS." Senorita Gautier will dance nightly 25c General Admission, 25c. Reserved seats, 50c and 75c, for sale at Bollman Bros.' Clover Leaf Railroad office, Lindell and Southern Hotel news stands.

BASE BALL. NEW SPORTSMAN'S PARK. TO-MORROW, Championship series. WASHINGTONS vs. ST. LOUIS BROWNS. Play at 4 p. m. | Admission, 25 Cents. Tickets at Wolff-Wilson Drug Store, 6th st. and Washington av.

TO-NIGHT. RACING AT SOUTH SIDE PARK. RAIN OR SHINE. FIRST RACE AT 8:30 O'CLOCK.

Friday is always ladies' night when ladies accompanied by gentlemen are admitted to all privileges without charge.

EAST ST. LOUIS JOCKEY CLUB Summer Meeting Saturday, June 24 ADMISSION, 50c.

Local races commence at 2:30 p. m.
Washington Park races commence at 2 p. m.
Eastern races commence at 1 p. m.
Train leaves Union Depot at 1 p. m.; Main st. at 1:05 p. m. Round trip, 15c. Electric cars on the bridge.

HOTELS AND SUMMER RESORTS.

HOTEL ALLAIRE, Spring Lake, N. J. Opens June 15. Directly on the beach. E. M. RICHARDSON.

WANTED.

A Political Office.

Any other want can be filled by an ad. in the SUNDAY POST-DISPATCH. We touch the live heart.

The publishers of the POST-DISPATCH reserve the right and privilege of revising or rejecting any advertisement left in their counting-room. In case of rejection money will be refunded.

LODGE NOTICES.

THREE Grand Lectures for Free Speech, July 8, 9, 10. By request of many friends and members of secret societies, Dr. Rufus Gibbon Wells will give lectures on "Free Speech," "The Jesuits," and "Secret Orders," at the new, splendid, spacious Military Hall at Jackson Park, corner of 12th and North Market, on Saturday and Sunday nights to both sexes and on Monday evening to men only, on "Auricular Confession." Members of all the secret orders and Catholics are invited to hear the lectures. Admission 15 cents. 33

SITUATIONS WANTED—MALE.

Book-keepers.

WANTED—Situation as book-keeper in or out city; references. Address G 6, this office. 36

WANTED—Positively competent and experienced book-keeper; best of references. Address R 5, this office. 36

WANTED—A No. 1 book-keeper and office man wants position; small salary at start. Add. N 5, this office. 36

Clerks and Salesmen.

WANTED—Situation by a young man 22 years of age in an office; permanent position desired. Address F. Keller, 3501 Market st. 37

WANTED—Situation by young man in drug store; 5 years' experience; best of references. Address F. M. Hodge, 2738 Chouteau av., telephone 3113. 37

WANTED—By young Virginian situation as clerk, stenographer, typewriter or assistant bookkeeper; have had four years' experience as clerk and assistant in law office; best city references; salary no object. Address A 6, this office. 37

The Trades

WANTED—Situation by a good fireman or assistant engineer. Address H 4, this office. 38

WANTED—Situation as assistant engineer or fireman; best of reference. Charles A. Yerecord, 2721 De Kalb st. 38

Coachmen.

WANTED—Situation by coachman or all-around man. Apply to H. Armstrong, 5642 Cabanne av., city. 39

Stenographers.

WANTED—Position by young man as stenographer; best of refs. from present employer. Add. S 5, this office. 41

WANTED—By stenographer, young man, 1st-class ref., position in wholesale or manufacturing house. Add. R 494, this office. 41

Boys.

WANTED—Situation by a boy of 15 in office; has had 2 years' experience in real estate office. Address X 5, this office. 42

Miscellaneous.

WANTED—A young man just from Germany desires position as correspondent; would work for sma l salary. 304 N. Main st. 43

HELP WANTED—MALE.

Book-keepers.

FOR SALE—A new typewriter, $20. Room 45, Gay Building, 3d and Pine sts. 53

Clerks and Salesmen.

WANTED—Young man for outdoor and office work; splendid opportunity for right party. Address in own handwriting, stating former occupation and references, A 5, this office. 54

AUCTION Sale of furniture and household goods at 1808 Chouteau av., Saturday next, July 8, at 10:30. Selkirk New Auction and Storage House; 14th st. blue line or 4th st. cable to door.

MONEY to loan on furniture. 802 Chestnut st. 54

$3.00 UP—Pants to order. Mesritz Tailoring Co., 219 N. 8th st., near Olive, 2d floor. 54

$12.50 UP. Suits to order. Mesritz Tailoring Co., 219 N. 8th st., near Olive, 2d floor.

HAYWARD'S SHORT-hand and Business College, 702, 704 and 706 Olive st.; day sessions; summer school. Phone 479.

ST. LOUIS COLLEGE OF SHORTHAND.
J. E. SCHOTT, Principal.
(For 5 years principal of short-hand department of Hayward's College). INDIVIDUAL INSTRUCTION. Office 220 Odd Fellows' Building, 9th and Olive. 54

The Trades.

WANTED—Butchers at Swift & Co.'s, East St Louis. 58

WANTED—Two first class blacksmith helpers. 423 S. 6th st. 58

WANTED—A good baker for Saturday and Sunday. 503 S. 4th st. 58

WANTED—First-class barber. Apply immediately, 312 Vine st. 58

WANTED—Butcher, good meat cutter, for Saturday. 610 Franklin av. 58

WANTED—A shoemaker; must speak German and English. 3905 N. 25th st. 58

WANTED—Licensed engineer at once. Gleadale Quarry Co., 1024 Old Manchester rd. 58

WANTED—2 horseshoers to work in country town. Apply Sunday, July 9, from 1 to 3 o'clock p. m., to D. O'Brien, Laclede Hotel. 58

AUCTION Sale of furniture and household goods at 1808 Chouteau av., Saturday next, July 8, at 10:30. Selkirk New Auction and Storage House; 14th st. blue line or 4th st. cable to door.

Laborers.

WANTED—Teamsters. Apply on the work, Boyle and McPherson avs. Jas. Carroll. 59

WANTED—10 men at new orphan asylum, Grand av. and Delor st. D. Dunigan. 59

WANTED—Ten shovelers to-morrow morning. John Zausiher, 25th st. and Warren av. 59

WANTED—Ten good shovelers to dig trench at building 19th and Locust sts. Jno. Brown. 59

WANTED—50 railroad laborers for Western Missouri company work; $1.50 per day; no shipping money needed here. Call at Thiele's Labor Agency, 321 Walnut st. 59

MONEY to loan on furniture. 802 Chestnut st.

Stenographers.

MONEY to loan on furniture. 802 Chestnut st. 60

WANTED—Male stenographer with own machine; one acquainted with R. R. work preferred. Apply to 1124 N. 2d st., at once. 60

WANTED—Male stenographer with own machine, one acquainted with R. R. work preferred. Apply to 1124 N. 2d st., at once. 60

WANTED—An experienced stenographer and correspondent; gent preferred; state age, experience, refs., salary. Add. M 5, this office. 60

Cooks.

WANTED—A competent cook. Apply Saturday, between 9 and 11 a. m., at 51 Vandeventer pl.

Boys.

WANTED—Office boy. Western Photo-Engraving Co., 826 Chestnut st. 61

WANTED—A boy to make himself generally useful about house. 3400 Morgan st. 61

WANTED—A colored boy to take care of horse and make himself useful. 4129 W. Morgan st. 61

WANTED—Boy to learn good trade; come with parent only. Wilson Foster, 1824 Olive st. 61

WANTED—2 boys for priming for painter, with some experience. 4027 Kossuth av., Caner. 61

WANTED—Boy to learn shorthand; instructions free for 3 hours work daily. Add. C 6, this office. 61

Miscellaneous.

WANTED—Porter at Nagel's, 6th and St. Charles. 62

WANTED—A colored man as porter and waiter. 1731 Pine st. 62

WANTED—Man for kitchen work. Beaumont Flats, 2603 Olive st. 62

WANTED—A man for house and dining-room work; ref. req. 2808 Olive st. 62

WANTED—Good canvassers to sell from wagon; big money. Call at 802 Salisbury st. 62

WANTED—2 good collectors. Call at 1224 Olive st., 3d floor, 8 to 10 a. m., Saturday. J. S. Fentress. 62

WANTED—A young active man, German, not afraid of work, as porter in a liquor store. 1429 Market st. 62

WANTED—Middle-aged colored man and woman to work on a farm near west city limits. Apply 4043 Morgan st. 62

WANTED—For the United States army, light artillery, able-bodied, unmarried man, between the ages of 21 and 30 years; good pay, rations, clothing and medical attendance. Applicants must be prepared to furnish satisfactory evidence as to age, character and habits. Apply at No. 904 N. Broadway, St. Louis Mo. 62

MONEY to loan on horses. 802 Chestnut st. 62

SITUATIONS WANTED—FEMALE.

Clerks and Saleswomen.

WANTED—By an intelligent young woman, a position in office; can give best of ref.; has had experience as a typewriter. Add. H 464, this office. 44

Dressmakers and Seamstresses.

WANTED—Work in families by 1st-class cutter and fitter. 2712 Lucas av. 46

WANTED—By dressmaker who can make stylish perfect fitting dresses few more engagements; terms during July $1.50 per day. Add. S 4, this office. 46

Laundresses.

WANTED—Colored laundress wants two days' out or washing to take home. 2602 Mills st. 51

Housekeepers.

WANTED—Situation as housekeeper by a middle-aged lady of considerable experience; good references. Address D 6, this office. 47

General Housework.

WANTED—Situation to do housework. 1521 N. 14th st. 48

WANTED—Situation by German widow to do housework in small family. Address B 6, this office. 48

AUCTION Sale of furniture and household goods at 1808 Chouteau av., Saturday next, July 8, at 10:30. Selkirk New Auction and Storage House; 14th st. blue line or 4th st. cable to door.

HELLO THERE!
3 lbs. Mocha and Java for $1; a coffee can thrown in. 615 Franklin av. 48

STOVE REPAIRS.
Castings and repairs for stoves and ranges of every description. A. G. Brauer, 219 Locust st. 48

Nurses.

WANTED—Competent nurse would like situation as nurse for baby or small children with family going away for the summer. Ad. M 2, this office. 50

HELP WANTED—FEMALE.

Dressmakers and Seamstresses.

WANTED—1st-class skirtmaker and helper. 3104 Lucas av. 69

WANTED—First-class waist and skirt hands. 2845 Franklin av. 69

WANTED—Seamstress for fine white sewing. 3829 Delmar av. 69

WANTED—Girls, for 1 month only; we will teach any girl to operate steam-power sewing machines. Call quick, 2205 Chestnut st., Granite Mfg. Co. 69

AUCTION Sale of furniture and household goods at 1808 Chouteau av., Saturday next, July 8, at 10:30. Selkirk New Auction and Storage House; 14th st. blue line or 4th st. cable to door.

General Housework.

WANTED—Girl for general housework. 3702 Finney av. 66

WANTED—A girl for general housework at 2818 Thomas st. 66

WANTED—Girl for general housework. 1206 Chambers st. 66

WANTED—Girl for housework; no cooking. 3534 Chestnut st. 66

WANTED—A girl for plain sewing, immediately. 823 S. 18th st. 69

WANTED—Girl for general housework. 1107 Autumn st., 1st floor. 66

WANTED—A competent girl for general housework. 4235 Morgan st. 66

WANTED—Girl for general housework; no washing. 2623 Lafayette av. 66

WANTED—Clean, tidy girl for general housework. Apply 1621 N. 17th st. 66

WANTED—Girl for general housework. 2722 Sheridan av., up stairs. 66

WANTED—German or Swiss girl for general housework 838 S. 6th st. 66

WANTED—Girl for general housework; no washing; good wages. 2848 Olive st. 66

WANTED—Girl for general housework; small family; good wages. 3933 N. 25th st. 66

WANTED—Good girl for general housework; good wages; references. 4125 Delmar av. 66

WANTED—Girl for housework, in small family; German preferred. 4143 Finney av. 66

WANTED—Girl for general housework; good place and pay for good girl. 2650 Russell av 66

WANTED—Girl for general housework in small family. Call, with ref., 5382 Maple av. 66

WANTED—Young girl to assist in light housework; good home and good pay. 5018 Ridge av.

WANTED—A young German girl for general housework; small family. 2845 Franklin av. 66

WANTED—A girl between 14 and 16 years old for general housework in family of 2; no washing. 4314 Evans av. 66

WANTED—Girl for general housework at 1713 Oregon avenue; small family; four doors from 4th st. cable cars. 66

WANTED—Girl for general housework; no washing; at Webster Groves; wages $15. Apply to 2822B Franklin av. 66

WANTED—At once, white or colored girl for general housework on Elia av., one block west of Suburban car; fourth house; small family, wages $15. Mrs Ferguson. 66

GOOD MORNING.
Have you tried our 60c tea? A tea canister given with each pound. 615 Franklin av. Reliance Tea Co. 66

Laundresses.

WANTED—Swede girl for laundry work; ref. required; apply 10 to 12. 3673 W. Pine st. 67

WANTED—First-class shirt ironers by the D. L. Parrish Laundry Co., 3126-28 Olive st.; permanent employment. 67

WANTED—A first-class laundress to work by day or week; a steady place to one who is very competent; none others need apply; reference required. Call at 2733 Chestnut st. 67

Cooks, Etc.

WANTED—A woman to cook, wash and iron at 4117 Pine st. 68

WANTED—Good girl for cooking, washing and ironing at 3132 Franklin av. 68

WANTED—First-class pastry cook. Apply Grand Avenue Hotel, Grand av. and Olive st. 68

WANTED—Situation by a first-class cook and dining-room girl. Call at 2033 Morgan st. 68

WANTED—Girl for cooking and housework; no washing; high wages. 4156 Washington boulevard. 68

AUCTION Sale of furniture and house hold goods at 1808 Chouteau av.. Saturday next, July 8, at 10:30. Selkirk New Auction and Storage House; 14th st. blue line or 4th st. cable to door.

WANTED—Colored girl; one accustomed to cooking for small family and assisting with general housework; only a quick, neat, capable girl, willing to do this work and sleep on premises need apply; good wages. Call 2111 Lucas av. 68

HYGIENIC BREAD,
the most digestible, and is recommended by the leading physicians of this city. Main depot 2036 Lafayette av. 68

Nurses.

WANTED—Girl to assist with nursing; refs. required. 3673 Pine st. from 1 to 3. 70

WANTED—Good woman to assist a lady in nursing. Call at 3126 Morgan, Mrs. Morton. 70

WANTED—At 3331 Washington av., an experienced nurse to take entire charge of baby; references required. 70

Miscellaneous.

WANTED—A good woman at once to help in the kitchen. 421 N. 8th st. 71

WANTED—10 young ladies at once; profitable work in store. 1824 Olive st. 71

WANTED—Dining room girl at once; must have experience. 1615 Franklin av. 71

WANTED—Girl to assist in kitchen; good wages; refs. required. 3672 Pine st. from 1 to 3. 71

WANTED—50 good looking young ladies for Pinkston's great shows at Sportsman's Park. Call stage entrance Standard Theatre at 10 a. m. 71

WANTED—Four scrub women and six paint cleaners. Apply at Elm st. gate Southern Hotel, early; good wages and permanent position. 71

WANTED—Ladies and gentlemen, we will pay you $5 to $12 per week to do strictly home work for us at your homes; no canvassing; send self-addressed envelope. G. E. Emmons & Co., Battery-march and Water sts., Boston, Mass. 71

WANTED—Ladies or young men to take light pleasant work at their own homes; $1 to $3 per day can be quietly made; work sent by mail; no canvassing. For particulars address at once Globe Mfg. Co., box 5331, Boston, Mass. Established 1880. 71

AUCTION Sale of furniture and household goods at 1808 Chouteau av., Saturday next, July 8, at 10:30. Selkirk New Auction and Storage House; 14th st. blue line or 4th st. cable to door.

PERSONAL.

Advertisements under the head of "Personal" are received subject to revision or rejection entirely. The money paid for rejected advertisements will be refunded when address is given, or by calling at this office with ticket. Advertisements in this column not of a business nature, of two lines and over, FIFTEEN cents per line.

PERSONAL—Water; Write to me this week, you will relieve me from so much suffering; don't forget me. A. P. F. T. 1

PERSONAL SUNDRIES.

ALL kinds of baths to first-class parties, $1. Mrs. Adams, 2204 Chestnut st. 74

ANY kind of detective work done by the Mercantile Secret Service Co., room 306, Hagan Building. 74

ANDRUS' Electric Belt, 319 Olive st., cures the sick, weak, nervous, pains, aches, etc.; book free.

BATHS—Mrs. S. Shaw, 1124 Pine st., massage treatment; professional attendants; lady operators.

BATH and massage treatment; experienced operators; 1st-class patronage solicited; hours, 9 a. m. to 11 p. m. Mrs. Brooks, 1509 Chestnut. 74

DOCTOR at Havlin's Pharmacy, 6th and Walnut, and dispensary; treats all dis., charge for med.

DR. MARY ARTHUR treats female irregularities successfully; receives and boards ladies in con.; reas. terms; bus. confidential. Call 2622 Wash. 74

DR. ANNA NEWLAND, ladies' physician and midwife; treats and cures female troubles; board dur. con. Ladies in trouble call or write. 208 S. 14th.

DR. VAWTER'S private hospital; diseases of women a specialty; no charge for treatment; ladies received who expect to be confined. 908 N. 19th st. 74

DR. LOTTIE REINER, midwife; grad. 2 colleges; receives ladies during confine.; female complaints treated successfully; charges reas. 120 S. 14th st. 74

HIGHEST price paid for gents' cast-off clothing. Call or address N. Jacobs, 318 Locust st. 74

MRS. CROWLEY, fortune teller, removed from 1214 N. 8th to 1132 N. 8th; ladies 25c, gents 50c.

MRS. SANFORD, from Denver, plain tub baths and massage. 1121A Pine st., first flight, front.

MRS. C. AMES gives massage, alcohol rubbing and baths; skilled operators. 26 S. 16th st. 74

MRS. M. EDWARDS gives massage, magnetic and electric treatment. 2217 Market st. 74

MRS. L. HOTSON receives ladies during con.; reasonable rates; ladies in trouble call or write; take Market st. car. 2305 Market st. 74

MASSAGE—For treatment call at Mrs. O. Van Dyke's, 2313 Walnut st. Ladies attended to at their own residence if desired. 74

MRS. RUSSELL of New York gives all kinds of baths, magnetic and massage treatment; skilled operators. Parlors 902 Pine st., in rear. 74

MRS DR. MARGARET DOSSEN, the great female specialist, 26 years practical exp.; ladies in trouble will do well to call or write. 1006 Chouteau av. 74

2 CENTS PER YARD—Steam carpet cleaning. Best and largest. Eagle Works, 1915 Locust st.

1,000 BUSINESS CARDS, $1—H. R. Crole & Co., printers, 815 Locust; send for estimates.

LOST AND FOUND.

LOST—Half Newfoundland pup, 3 months old. Reward if returned to 210 N. 12th st. 30

LOST—On July 4, diamond stud on Compton Hill. Liberal reward. H. Sturgis, 116 N. 3d st. 30

LOST—Collie bitch, golden color; license attached to collar. Liberal reward paid. 1745 Missouri av., near Lafayette Park. 30

LOST—On Wednesday, gold and silver hairpin on Vandeventer av., between Morgan and Lindell av. Reward if returned to 3901 Morgan st. 30

LOST—Fox terrier with black spots on head and back, short tail, collar; answers to name "Dandy." Liberal reward for return to 2901 Washington av. 30

LOST—July 6, on Olive, between 8th and 14th sts., a ladies' gold watch and chain with moonstone charm. Finder will be liberally rewarded by bringing to cashier, Scudder-Gale Grocer Co., 714 Spruce st. 30

LOST—On steamer Paul Tulane last evening a lady's gold watch with "From Billy and Allie to Celia" inscribed on back cover. Finder will return same to Celia Wilson, Southern Hotel Laundry, and receive reward. 30

FOUND—A pair of shoes that will wear 8 months for $4. Harris-Bunner Shoe Co., 520 Pine st. 30

HOUSES, ROOMS, ETC., WANTED.

WANTED—Two fur. rooms for light housekeeping; please state terms. Add. H. Stacy, Collinsville, Ill. 21

WANTED—A nicely furnished room in private family; West End preferred. Address Y 5, this office. 21

WANTED—By two ladies, 2 unfur. rooms for light housekeeping, west of Jefferson av. and north of Olive st. Ad. for 3 days C. S. W., 217 Locust. 21

WANTED—A gentleman would like a cool, pleasant room where there are no other roomers; West End preferred; references exchanged. Address, stating terms, locality, etc., Y 3, this office.

AUCTION Sale of furniture and household goods at 1808 Chouteau av., Saturday next, July 8, at 10:30. Selkirk New Auction and Storage House; 14th st. blue line or 4th st. cable to door.

MISCELLANEOUS WANTS.

WANTED—A small trained nanny goat for wagon; state price. Add. O 5, this office. 26

HIGHEST cash price paid for furniture, carpets, feathers, etc. J. Beck, 1308 Market st. 26

WANTED—Feather bed pillows for the new Jewish Strangers' Home; will pay best price for used feathers; send postal. J. Gord, 518 O'Fallon.

AUCTION Sale of furniture and household goods at 1808 Chouteau av., Saturday next, July 8, at 10:30. Selkirk New Auction and Storage House; 14th st. blue line or 4th st. cable to door.

HIGHEST cash price paid for household goods and feathers by M. Durnin, 107 N. 12th st 26

WANTED—One hundred (100) gross empty ale or porter bottles for cash. Add. K 10, this office.

WANTED—PARTNERS.

WANTED—Partners for all countries, with money, Stempel Fire Extinguisher; latest invention; surpasses all other machines; the only one that remains in perfect order for 100 years; has 100 per cent more extinguishing power than any other. O. A. Stempel, 2021 Olive st., St. Louis. 23

BUSINESS WANTED.

AUCTION Sale of furniture and household goods at 1808 Chouteau av., Saturday next, July 8, at 10:30. Selkirk New Auction and Storage House; 14th st. blue line or 4th st. cable to door.

BOARD AND LODGING WANTED.

IF parties wishing rooms and board or rooms for light housekeeping will send their address or call on F. R. Baker, 2702 Lucas av., a list of desirable places will be furnished free of charge; no room agency. 20

AUCTION Sale of furniture and household goods at 1808 Chouteau av., Saturday next, July 8, at 10:30. Selkirk New Auction and Storage House; 14th st. blue line or 4th st. cable to door.

COUNTRY BOARD WANTED.

WANTED—Country board for gentleman, wife and child. Add. J. G. Millespaugh, 608 Olive st.

FOR RENT—DWELLINGS.

915 BATES ST.—Nice new 7-room house, large yard; rent low to a good tenant. KEELEY & CO., 1113 Chestnut st. 14

1015 N. COMPTON AV.—6-room house, bath and laundry. 14

2622 OLIVE ST.—8-room house partly furnished; good order. 14

3010 CLARK AV.—Stone-front, 9 rooms, large yard; $35. KEELEY & CO., 1113 Chestnut.

3522 PAGE AV.—8-room brick, very desirable. A. P. Oliver, 404 Market st. 14

4112 MORGAN ST.—Nice 10-room house, with all mod. imp. KEELEY & CO., 1113 Chestnut.

4786 COTTAGE AV.—New house, 6 rooms, large yard; $25. KEELEY & CO., 1113 Chestnut st. 14

AUCTION Sale of furniture and household goods at 1808 Chouteau av., Saturday next, July 8, at 10:30. Selkirk New Auction and Storage House; 14th st. blue line or 4th st. cable to door.

FOR RENT—1915 Belleclade av, one story 4 room brick dwelling; front yard; side entrance; cellar under whole house; good order; west of Grand, near Easton av.; $15. JOHN MAGUIRE & CO., 107 N. 8th st. 14

FOR RENT.

4123 Delmar boulevard, a new, 10-room, stone front house; everything new, modern and attractive. The finest house on the boulevard for rent. C. H. H. DAVIS REAL ESTATE CO., 820 Chestnut st. 14

PROPERTY OUT OF CITY FOR RENT.

FOR RENT—7-room cottage at Charlevoix, Mich.; $100 for the season. W. V. Jones, 1136 St. Charles st.

MUSICAL.

ESTEY PIANOS—New and elegant designs of cases and valuable improvements; see and hear them. Estey & Camp, 913 Olive st. 27

FOR RENT—ROOMS.

107 S. 15TH ST.—Double parlors, suitable for 2 or 4 gentlemen. 13

126 S. 14TH ST.—Nicely furnished rooms; newly papered. 13

307 S. 21ST ST.—4 nice rooms with hall, water and gas; 2d floor; keys at 305. 13

506 GARRISON AV.—Three rooms for rent. 13

513 S. BROADWAY.—Nice, clean newly furnished rooms for 1 or 2 gentlemen; $1.25 and $1.50 per week. 13

729 S. BROADWAY—Nice furnished rooms; two beds in room; newly furnished. 13

938 AUTUMN ST.—4 rooms, with all conveniences. 13

1017 SELBY PL.—Pleasant, well-furnished room very cheap; fronting Carr Square. 13

1025½ CHESTNUT ST.—Neatly furnished rooms. 13

1125 PINE ST.—Furnished rooms 25c day, $2.50, $2.50 week; housekeeping permitted; single $1.25. 13

1430 PAPIN ST.—Rooms suitable for light housekeeping. 13

1500 OLIVE ST.—Finely furnished front room. 13

1513 WALNUT ST.—Nicely furnished hall-room, southern exposure, $1 per week; also other rooms. 13

1516 CHOUTEAU AV.—Furnished room; private family; home comforts; breakfast and tea. 13

1536 MISSISSIPPI AV.—Furnished front room, with board, gas and bath; $20 per month; opposite Lafayette Park. 13

1724 OLIVE ST.—Neatly fur. 2d-story front room, also hall room. 13

1803 CALIFORNIA AV.—3 nicely fur. rooms for light housekeeping; gas stove and bath. 13

1808 S. 10TH ST.—Three rooms and kitchen. 13

2607 LUCAS AV.—A well furnished room, 2d floor; bath; $6. 13

2610 WASH ST.—Two unfurnished rooms in rear. 13

2629 CHESTNUT ST.—Wanted, a room-mate in large ft. room, sou. ex.; hall room for rent.

2641 OLIVE ST.—Nicely fur. rooms; all modern conveniences; reasonable. 13

2702 LUCAS AV.—1 unfur., also 1 fur. room for light housekeeping; reasonable. 13

2726 MORGAN ST.—Nicely furnished rooms; all modern conveniences; first-class accommodations. 13

2800 MORGAN ST.—Handsomely fur. 2d-story front room; complete for light housekeeping. 13

2908 N. 22D ST.—Handsomely furnished front parlor; all conveniences; good location. 13

2914 MORGAN ST.—Newly furnished 2d story front room; all conveniences. 13

2924 OLIVE ST.—Elegantly furnished front room, $8 per month; board if desired. 13

3021 THOMAS ST.—Three newly fur. rooms; complete for housekeeping. 13

3026 CHESTNUT ST.—Elegantly furnished, cool rooms, with all conveniences, including hot and cold bath, or gentlemen or man and wife. 13

3220 BELL AV.—Second-story front room furnished, or part; furnished; all conveniences; private family; no children; convenient to Franklin, Washington and Locust st. car lines. 13

3224 WASHINGTON AV.—Delightful room, well furnished, 2d story; terms to suit; private family. 13

3326 A LUCAS AV.—Nicely furnished room; ref. ex. 13

3330 PINE ST.—Second-floor front room, also other rooms; reference. 13

3613 EVANS AV.—Handsomely furnished room suitable for gent; private family; very reasonable. 13

3728 A MORGAN ST.—Large, handsome, front furnished room; gas and bath; use of fine kitchen; for housekeeping only $14. 13

4204 COTE BRILLIANTE AV.—1 front room nicely furnished for 2 gents or 2 ladies. 13

FOR RENT—Nicely furnished back parlor; all conveniences. Ad. P 3, this office. 13

FOR RENT—1st floor, $22; 2d floor, $11; with water. L. Mayer, 2041 Obear av. 13

FOR RENT—Neatly fr. room suitable for gents; West End. Add. L 1, this office. 13

FOR RENT—To some quiet gentleman, a 2d story front or back room, either furnished or unfurnished, with a private family; no boarders. Add. F 5, this office. 13

AUCTION Sale of furniture and household goods at 1808 Chouteau av., Saturday next, July 8, at 10:30. Selkirk New Auction and Storage House; 14th st. blue line or 4th st. cable to door.

SEND 10 cents for copy of the Chicago boarding-house, hotel and furnished rooms directory, 50 pages; contains names, location and prices of 1,000 boarding-houses and rooms.

HOME REAL PUBLISHING CO., 128 Washington st., Chicago, Ill. 13

13 ROOMS

For rent at 1214 Olive st., with three water closets; one on the 4th floor; bath room and bath; two front rooms suitable for doctors or dentists. KEELEY & CO., 1113 Chestnut st. 13

For Rent—For Colored Tenants.

1415 Morgan st., 1st or 2d door in yard; 3 nice rooms in each; water in kitchen. JOHN MAGUIRE & CO., 107 N. 8th st. 13

HOTEL ROSMORE.

European; 8th and Chestnut. Elegant rooms; newly furnished; 50c, 75c and $1. 13

BOARDING.

1102 LEONARD AV.—2 handsomely furnished rooms with board; near Suburban Line. 18

1112 N. 19TH ST.—Nicely furnished 2d-floor front, rooms for 2 or 4 gents; with or without board; all conveniences. 18

1119 WASHINGTON AV.—Fur. rooms, with board, $4 and $4.50 wk; also, hallroom.

1334 CHOUTEAU AV.—Nicely fur. 2d-story front, convenient to 2 car lines; hot and cold bath; gas, board; private family. 18

1405 WASHINGTON AV.—Nicely furnished rooms with board and all conveniences. 18

1706 LUCAS PL.—Nicely furnished rooms; first-class board. 18

2113 LUCAS PL.—Elegantly furnished rooms; board, $4 per week. 18

2620 WASH ST.—Neatly furnished rooms, with board, $4 per week. 18

2631 LOCUST ST.—Pleasant, nicely fur. room; good board; home comforts; for gents. 18

2648 WASHINGTON AV.—Furnished rooms, with or without board; bath and gas; terms reasonable. 18

2712 WALNUT ST.—Nicely fur. 2d-story rooms, bath, with or without board; private fam. 18

2806 LOCUST ST.—One elegantly furnished front room, second floor; first-class board for gentlemen; reference. 18

2832 EASTON AV.—Wanted, a room-mate for a handsome furnished 2d-story front room with first-class board, 5 per week; also two day-boarders. 18

2900 GAMBLE ST.—Handsomely furnished 2d-story front in other room, with board. 18

2913 OLIVE ST.—2 connecting rooms, neatly furnished; suitable for light housekeeping. 13

3000 LOCUST ST.—Nicely furnished 2d-story front; also bay parlor with good board. 18

3018 LUCAS AV.—Furnished rooms, with board if desired; reased rates for summer; conveniences. 18

3015 BELLE AV.—Handsome room; so. ex.; modern residence every conven.; only those appreciating cleanline, comfort and 1st-class food.

3126 MORGAN ST.—Good rooms and good fare and table boarders accommodated. 18

3203 LUCAS AV.—Gentleman and wife or two gentlemen could find large comfortable front room; southern expos.; newly furnished, with very best table board; go 1 or 2 table boarders. 18

3412 LUCAS AV.—Desirable summer rooms, single or en suit with good board; refs. 18

4001 W. BELL PL.—Rooms, with first-class board, for gentleman and wife; references.

FOR RENT—The most desirable place in the city for parties wishing first-class accommodations; rooms handsomely furnished; table excellent. Address M 1, this office. 18

AUCTION Sale of furniture and household goods at 1808 Chouteau av., Saturday next, July 8, at 10:30. Selkirk New Auction and Storage House; 14th st. blue line or 4th st. cable to door.

FLATS FOR RENT.

1754 MISSISSIPPI AV.—New 4-room flat; hall, bath. KEELEY & CO., 1113 Chestnut st.

2027 LYNCH ST.—New 2-room flats, $13, $12, $10. W. J. Lewis, 2804 S. Jefferson av. 83

2107A MARKET ST.—Four-room flat. (83) KEELEY & CO., 1113 Chestnut.

2141 OREGON AV.—New 4-room flat, bath, hot and cold water, etc. 83 KEELEY & CO., 1113 Chestnut st.

2635 A OLIVE ST.—3-room flat furnished complete for housekeeping. 83

2816 LUCAS AV.—6 rooms, hall, bath, gas. (83) KEELEY & CO., 1113 Chestnut.

2823 CAROLINE ST.—Nice 4-room flat. (83) KEELEY & CO., 1113 Chestnut st.

3127 HENRIETTA ST.—Nice new 6-room flats. (83) KEELEY & CO., 1113 Chestnut st.

AUCTION Sale of furniture and household goods at 1808 Chouteau av., Saturday next, July 8, at 10:30. Selkirk New Auction and Storage House; 14th st. blue line or 4th st. cable to door.

BOOKS.

BOOKS of all kinds bought, sold and exchanged. Address or call; A. J. Cranmer, 2d floor, 1007 Locust.

IMPROVED CITY PROPERTY FOR SALE

FOR SALE—By non-resident eight-room house, stable, etc., on Dayton st., can deal with owner this week; a bargain. Address W. H. C., 1618 Olive st. 7

4049 MORGAN ST.—6-room brick dwelling; must be sold. For card to inspect apply to A. P. Oliver, 404 Market st. 7

$3,000 WILL buy (4052 Connecticut st.) new sandsome 8-room brick, attic, cellar, bath, etc.; a bargain; for one or two families; two blocks south of Tower Grove Park. Take Tower Grove car on Pine st. (Owner at the house.) 7

PAYS 14 PER CENT INTEREST.

Flats for Sale—1815 and 1817 Oregon av., one block south of Lafayette and one block from California av.; Union Depot cars; two new 2-story pressed brick front houses of 8 rooms each, in flats of 4 rooms up and down, with bath-room, closet, hot and cold water, marble washstands; lot 37½x125 feet to alley, sewered; rents for $90 per month; will sell so as to pay 14 per cent interest. KEELEY & CO., 1113 Chestnut st. 7

CLEMENS PLACE BARGAIN.

5646 Cates av., colonial style, 7 room frame and large reception hall, house complete, double row of shade trees, gas, electric light, hot and cold water, sewer, cemented cellar, Front Rank furnace, electric light fixtures, shades and screens included. Owner wishes to give up housekeeping and has instructed us to sell quick; owner will show house. If you want a bargain see us about the price. NELSON & MERSMAN, 8th and Chestnut. 7

MONTHLY PAYMENTS.

FOR SALE—House and lot No. 915 Bates st., South St. Louis; brand new 2-story pressed-brick front house, with mansard roof, contains 8 rooms, reception hall, good cellar and slate roof; lot 50x137 feet to a 20-foot alley. Terms: $500 cash, balance from $25 to $30 per month. KEELEY & CO., 1113 Chestnut st. 7

MONTHLY PAYMENTS.

For Sale—4786 Hogan pl., one block west of Marcus av., new house of six rooms, hot and cold water, bath and w. c., lot 40x115 feet; terms, $300 or $400 cash; balance $20 or $25 per month. Keys at KEELEY & CO., 1113 Chestnut st. 7

4115 DELMAR BOULEVARD

For Sale—The finest 10-room brick house on the boulevard for sale; it must be sold; see it; open every day; terms to suit; monthly payments if desired. C. H. H. DAVIS REAL ESTATE CO., 820 Chestnut st. 7

PAYS 14 PER CENT.

For Sale—Houses 2806 and 2808 Walnut st., 2 new 2-story pressed-brick front houses of 8 rooms each, in flats of 4 rooms; lot 31½x100 feet deep to alley; rents at $60 per month; will sell these houses at a price that will pay 14 per cent interest. KEELEY & CO., 1113 Chestnut st. 7

NEAR NEW CITY HALL.

For Sale—House and lot No. 102 Center st., bet. Market and Clark avs., two-story brick house of 6 rooms; lot 20x70. This property, being only 70 feet from 13th st. and new City Hall, will double in value when said City Hall is finished. KEELEY & CO., 1113 Chestnut st. 7

4922 FOUNTAIN AV.,

Fronting Beautiful

FOUNTAIN PARK.

Several new, modern, artistic and attractive 6, 7 and 8-room houses; finished in hard wood, beautiful reception halls, elegant oak mantels, porcelain bath, tank closet, all open plumbing, furnace, etc.; price cut; must sell; monthly payments or terms to suit purchaser; open every day. C. H. H. DAVIS REAL ESTATE CO., 7 820 Chestnut st.

MONEY WANTED.

WANTED—To borrow $12,000 for a term of years on first-class city real estate of six times said sum in first mortgage; low interest. Apply to L. Gottschalk, Granite Building, 4th and Market sts. 25

REAL ESTATE WANTED.

WANTED—A new flat for 2 families, near car line; will pay cash but want a bargain; give lowest figure and full information. Address K 6, this office. 22

WANTED—A new modern house of 12 or 13 rooms on Lindell av. or Pine st.; must be a bargain; give particulars and lowest price; owners only. Add. H 6, this office. 22

TO LET FOR BUSINESS PURPOSES.

FOR RENT—Part of store 914 Olive st.; rent $50 per month. 17

1428 FRANKLIN AV.—Good stable; suitable for ice and coal business. 17

CITY REAL ESTATE FOR SALE.

FOR SALE—Lot 25, 50 or 100x135 feet to an alley in rear, situated on the south side of Walsh st., bet. Compton and Virginia avenues; price, $12 per foot; this ground lies about 2 feet above grade and is increasing very rapidly in valuation. Rails on Virginia av. now for an extension Union Depot Electric Line. (8) KEELEY & CO., 1113 Chestnut st.

STORAGE.

STORAGE—Regular storage-house for furniture, pianos, vehicles, trunks, boxes, etc.; safe, reliable, clean rooms; get our rates; careful moving, packing, shipping, etc.; estimates free; money loaned. Consign goods to our care. Telephone 4122. R. U. Leonori, Jr., & Co., 1219-1221 Olive.

Fidelity Storage, Packing and Moving Co.
1728 and 1725 Morgan St.
Branch office—1003 Pine st. Telephone Nos. 2890 and 4101.

HORSES AND VEHICLES.

Wanted.

WANTED—To rent a stable within six blocks of 20th and Franklin av. Address G 5, this office.

For Sale.

FOR SALE—A pony; gentle and kind. 3326A Lucas av. 12

FOR SALE—Horse, wagon and harness. 217 S. 20th st. 12

FOR SALE—Horse, buggy and harness; $45. 2021 S. 8th st. 12

FOR SALE—A nice family horse and surrey. Add. E 6, this office. 12

FOR SALE—Good 2-horse coal wagon. Call at Wm. Ketterer, 1811 Menard st. 12

FOR SALE—Wagons of all kinds in stock at lowest figures at H. H. Bothe Carriage and Wagon Co., 1319 N. 9th st. 12

FOR SALE—Fine, sound pair of carriage horses, carriage, harness, etc.; both horses good single drivers. At 4160 Lindell av. 12

FOR SALE—Hand made canopy-top, cut under surrey; cost $350; used once; sell at your own price. 2712 S. Jeffer

AT GUNNERS FALL OUT

Suits for a Receiver and Libel Are the Result.

SERIOUS DIFFERENCES BETWEEN THE MEMBERS OF A BROADWAY FIRM.

Stephanie Kling Brings Suit for Slander Against a Woman Who Says She Stole Pickets—Benjamin Vogel's Will Filed—Inventories of Estates—Circuit Court News.

Two suits were instituted to-day by R. Bonner Miller vs. William T. Gempp. The parties are partners, constituting the Gempp-Miller Manufacturing Co. at 1421 South Broadway, and they appear to have fallen out seriously, for Miller wants a receivership in the one case, and in the other he sues Gempp for $5,000 damages for libel, alleging that Gempp published a circular asserting that Miller had sold out and withdrawn from the company, whereas the fact is that Miller was then, he says, in charge of the company, as manager.

Sues for Slander.

Stephanie Kling brought suit to-day against Jennie Ehrhard and Philip Ehrhard, her husband, for slander, alleging that one day last winter Jennie Ehrhard, in the presence of others who understood the language, accused plaintiff falsely and maliciously of having stolen pickets out of the cellar. Plaintiff also avers that defendant, Jennie Ehrhardt, slandered her maliciously at other times, and she asks $1,000 damages.

For Personal Injuries.

This morning Minnie Grix filed a suit against the St. Louis & Suburban Railway Co., alleging that on June 4 last, as she was in a wagon driving on Easton avenue, the vehicle, while crossing the tracks of the company, was struck with great force and she was thrown from her seat in the wagon and her head and body were bruised, her face being lacerated and torn, her back sprained, and her legs and body injured. She says that the collision was the result of carelessness on the part of the employes of the company, and she asks $2,000 as the measure of her damages.

This case is the third that has been filed in consequence of that collision. The two others were filed yesterday. It seems that on June 4 last Timothy Donovan, Gertrude Steinmetz and Minnie Grix were driving out on Easton avenue, in the evening, when they were struck by car No. 85, and shaken up to the extent that Donovan wants $1,500 for personal injuries and $700 for damages to his wagon and horses. Gertrude Steinmetz and Minnie Grix both want $2,000 for personal injuries.

Von der Ahe Sues Earl Wagner.

Chris Von der Ahe, President of the St. Louis Base Ball Club, brought suit to-day for $800 against J. Earl Wagner. The case, like the others recently brought by Mr. Von der Ahe, grows out of the lease of the Pendleton Avenue ball grounds in Cincinnati by Mr. Von der Ahe when the Association, in 1891, attempted to run a club there in opposition to the National League. Some Players' League Clubs, among others the Philadelphia team, of which Wagner was then an officer and large owner, had entered the association, and Mr. Von der Ahe claims that Mr. Wagner induced him to leave the grounds and agreed to pay his share of the expenses, but has failed to do so, hence the suit.

Benjamin Vogel's Will.

The will of Benjamin Vogel, the musician, was probated to-day. He gives $100 to each of his children and leaves his estate to his wife during her natural life; and after her death, the same is to pass to his children or their heirs, but if the widow marry again, then she shall pay out of the profits $750 each to each of the children who may be of age at the time of her remarriage, or may thereafter come to majority, or to their lineal heirs should they die with such issue and have before death acquired their majority, provided that after such marriage the wife is to have only the rents and profits of the estate, and is forbidden to dispose of any of the property without the intervention of a court of competent jurisdiction during her widowhood or after her marriage. His wife, Bertha Vogel, is made executrix without bond.

Inventories of Estates.

The inventory of Thomas Lonergan's estate was filed this morning. The property embraces a house and lot on Market street, south side, between Tenth and Eleventh; a house and lot on south side of Adams street, between Montrose and Cardinal avenues, and one-third interest in house and lot on north side of Clark avenue, between Cardinal and Compton avenues.

The inventory of the estate of Secunda Reichardt was filed this morning. The property is personal and consists of $388.37 in the German Savings Institution, $40 in cash and a Metropolitan Life Insurance Co.'s policy worth $68—the aggregate being $1,046.37.

F. W. Gersie's Will.

F. W. Gersie's will, probated to-day, is short and to the point. It is dated March 8, 1893, and reads: "I hereby give and bequeath to my beloved wife, Annie, all my property, real, personal or other, she to be executrix without bond."

The inventory of the will of James M. Foster, a minor, discloses about $1,680 in cash and $605 in personality, the aggregate being $2,254.08.

The inventory of the estate of Julius Tohn shows the property to be a lot of household goods, appraised at $162.25.

Court Notes.

The case of Gertrude Hein vs. Jos. Schuler came up on appeal from Justice Zimmerman.

The Paroneri Realty Co. filed incorporation papers this forenoon. The capital is $10,000, all paid. Thomas J. Prosser holds 98 shares of stock and Carle R. Cowan and A. Moore Berg 1 each.

The Rock Spring Realty and Investment Co. was incorporated this morning. The capital stock is $28,000, half paid, the shares being held as follows: Wm. S. Dozier, Joseph P. Muth, Henry Suessdorf and B. F. Becker, seventy shares each.

South End Burglaries.

The police are trying to locate a band of burglars who are operating in the South End. During the past week about half a dozen burglaries have been reported in Carondelet. Last Sunday night the house of John Zernawski, foreman at Bailey's Nursery, who lives on Elwood street near Seventh street, was entered and $7 stolen. Zernowski keeps a vicious dog, but the animal made no noise. On Wednesday night an attempt was made to rob the house of John Smith, a gardener, living on Bates street near Grand avenue, but Smith frightened the burglars off by firing at them. In the district bounded by Sixth street, Grand avenue, Bates street and Carondelet Park there are a number of nurseries, which makes it difficult for the police to make arrests, as the robbers take refuge among the trees. The residents of the district are in much alarm and most of them have provided themselves with arms.

Marriage Licenses.

Edward S. Farris	Angelrodt and Levee
Rilla C. Horr	Angelrodt and Levee
George Hansen	Kirkwood, Mo
Charlotte Grove	Kirkwood, Mo
John R. Pomarede	1114 St. Ange av
Marie J. Percy	1224 St. Ange av
Paul Kahdeman	3629 Indiana av
Catherine Lang	3628 Indiana av

PURE 18-KT GOLD WEDDING RINGS.
MERMOD & JACCARD JEWELRY CO.,
COR. BROADWAY AND LOCUST ST.

BOARD OF AGRICULTURE.

Appointment of New Members by Gov. Stone.

JEFFERSON CITY, MO., June 7.—The Governor this morning appointed the following named gentlemen as members of the Missouri State Board of Agriculture: First District, David T. Ely, Sublett, Adair Co., Second District, H. C. Ireland, Chillicothe, Livingston Co.; Third District, Alex Martland, Richmond, Ray Co.; Fourth District, John H. Young, Fairfax, Atchison Co.; Fifth District, John F. Groves, Corder, Lafayette County; Sixth District, F. E. Bybee, Harrisonville, Cass County; Seventh District, Wallace Estill, Estill, Howard County; Eighth District, F. M. Russell, Conway, Laclede County; Ninth District, J. A. Potts, Mexico, Audrain Co.; Tenth District, A. W. Meyer, Labadie, Franklin Co.; Eleventh District, Norman J. Coleman, 810 Olive street, St. Louis; Twelfth District, Joseph T. Donovan, No. 3087 Pine street, St. Louis; Thirteenth District, W. R. Wilkinson, Altenberg, Perry Co.; Fourteenth District, P. N. Gully, Hutton Valley, Howell Co.; Fifteenth District, C. Cook, Round Grove, Lawrence Co. The appointment of this board means the retirement of Mr. Levi Chubbuck from the Secretaryship.

The Hottest of the Year.

To-day is the hottest day of the year thus far. At 1:30 o'clock this afternoon the official reading at the Weather Bureau was 94½ deg., a half degree above the highest temperature of yesterday, when 94 deg. was reached at 4 p. m. At 2 o'clock this afternoon the mercury glided back to 94 deg., but Mr. Hammon, the observer, expressed the belief that 96 deg. would be reached about 4 o'clock if clouds did not interfere. The readings to-day were as follows:

6 a. m	79	11 a. m	90
7 a. m	81	12 m	91
8 a. m	84	1 p. m	92
9 a. m	88	2 p. m	94
10 a. m	88		

Observer Hammon looks for a continuance of the hot spell to-morrow.

Robbed and Beaten.

William Lewis, living at Sixteenth and Market streets, was held up at Twelfth and Poplar streets, under the Twelfth street bridge, about 3 o'clock this morning by a negro and robbed of $37. The negro also beat him. Detectives Walsh and Tom Tracy arrested William Hall about 11 a. m. to-day, and he was identified by Lewis as the man who robbed him. A little over $4 was found on Hall when arrested.

Deaths.

SIESEIER—On Wednesday, July 5, at 9 p. m., ELIZABETH SIESEIER, beloved daughter of Frank and Minnie Sieseier.

Funeral from family residence, 4409 Clayton avenue, Saturday, July 8, at 2 p. m. Friends of family invited to attend.

New York Stock Quotations.

Corrected daily by Whitaker & Hodgman, bond and stock brokers, 300 North Fourth street, St. Louis, Mo. ST. LOUIS, July 7.

Stocks.	Opening.	Highest.	Lowest.	Closing.
American Tobacco com				
American Tobacco pfd				
Atchison	21⅞	22⅛	21¼	22⅛
Baltimore & Ohio	73¾	73⅝	73	73
Canada Southern	49½			49¾
Ches. & Ohio pfd	17½			17½
Canadian Pacific				
Central New Jersey	102¼	103⅜	102	103½
Chicago & Alton com				
Chicago Gas Trust	69⅜	69⅝	69	69¼
C. C. C. & St. L	41¼	41¾	41	41
Chicago & East. Ill				
Chi. Gt. West	6¾	6¾	6¾	6¾
Chicago, Bur. & Quincy	83⅝	84⅝	83⅜	84⅜
Chicago M. & St. P. common	67¼	67⅝	67⅛	67⅛
Chicago M. & St. P. pf'd	113⅛	114	113⅛	113⅝
Chicago, R. I. & P. common	102⅛	102⅝	102⅛	102⅜
Colorado Fuel & Iron	37	37½	37	37½
Cotton Oil, com	33			33
Cotton Oil, pfd				
Del., Lack. & W	145	145	144¾	144¾
Dist. & Cattle Feeding				
Edison General	71⅛	72	71⅛	71⅝
Erie com	16¼	16⅜	16¼	16¼
Erie pfd	34			36
Erie 2ds				
Hocking Valley	18⅜			18⅜
Illinois Central				
Laclede Gas com	15⅝			15⅝
Laclede Gas pfd				
Laclede Gas bonds	79	79	78½	78½
Lake Shore	163¼	164	164	164
Lake Erie & W. pfd	70			70
Lake Shore	120¾	121	120¾	121
Louisville & Nashville	64⅜	64⅝	64⅛	64⅛
Mad. Square	30	30⅜	30	30⅜
Lead, pfd				
Linseed Oil	21			21
Michigan Central				
Minn. & St. L. com				
Minn. & St. L. com				
Missouri Pacific	31⅞	32⅛	31⅞	32⅛
Mo., K. & Tex. pfd				
Mobile & Ohio				
Manhattan Elevated	122¼	124¼	122¼	123½
Manitoba				
Nashville & Chattanooga				
National Cordage, com	8¼	8⅞	7¾	8⅛
National Cordage, pfd	35¾			38⅜
New York & N. E	21¾	22⅜	21	22¼
N. Y. Central	100⅝			101
N. Y. C. & St. L., com	13⅜			13⅜
N. Y. C. & St. L., 1st pfd				
N. Y. C. & St. L., 2d pfd				
North American	8¼			8¼
North'n Pacific Com	12⅝			12⅝
Northern Pacific Pfd	32⅜	32⅝	32⅜	32⅝
Ohio Southern				
Ohio & Miss. Com				
Ont. & Western	14			14
Omaha, com	37½			37½
Omaha, pfd	107			107
Pacific Mail	17⅜	17⅜	17¼	17⅜
P. D. & E	9			9
Phil. & Reading	14⅝	14⅝	14⅝	14⅝
Pullman Palace Co	162	162	161½	162
Richmond Terminal				
Silver	72	72	72	72
Southern Pacific	27½			27½
Sugar common	82¼	82⅜	81⅜	82⅛
Sugar preferred	91¼			91¼
Ten. Coal & Iron	15⅝			15⅝
Texas & Pacific				
Tol., Ann H. & Mich				
Union Pacific	24½	24⅝	24½	24⅝
U. S. Rubber, com				
U. S. Rubber, pfd				
W., St. L. & P	7⅞			7⅞
W., St. L. & P., pfd	16⅛			16⅛
Western Union Telegraph	81¼	81⅜	81	81¼
Wheeling com				
Wheeling preferred				
Whisky Trust	22⅜	22⅜	22	22⅜
Wisconsin Central	8			8

Cotton.

Higher and very firm, due to a very unfavorable crop report of the New York WORLD. Local mark et steady, with sales reported of 200 bales.

LOCAL QUOTATIONS.

Ordinary	6¾	Middling	7½
Good ordinary	6¾	Good middling	7¾
Low middling	7⅛	Middling fair	8¼

Tinges ⅛c and stained ¼c below whites.

THE MOVEMENT IN ST. LOUIS.

	1892-3	1891-2
Net receipts to-day	12	11
Net receipts since Sept 1	176,366	317,418
Net shipments to-day	428	653
Net shipments since Sept 1	183,577	257,615
Gross receipts	40	787
Gross receipts since Sept 1	463,717	726,449
Gross shipments to-day	462	2,429
Gross shipments since Sept 1	470,628	676,646
Stock on hand	39,491	66,538

NEW YORK—Spot market quiet and the higher; middling, 8 1-16c. Futures ranged as follows:

	Closed Yesterday.	Highest To-Day.	Lowest To-Day.	Closed To-Day.
July	7.75	7.85	7.67	7.84
August	7.86	7.92	7.81	7.88
September	7.93	8.02	7.90	7.97
October	8.03	8.12	8.00	8.07
November	8.13	8.19	8.13	8.13
December	8.16	8.26	8.18	8.23
January	8.26	8.35	8.27	8.31

NEW ORLEANS—Spot firm; middling, 7 7-16c. Futures at 12:10 p. m. quiet.

July	7.49	October	7.71
August	7.49	November	7.80
September	7.56	December	7.89

LIVERPOOL—Quiet, prices steady; American uplands, 4⅜d. Sales, 8,000 bales, of which 6,700 were American. Receipts, 12,000 bales, of which 8,000 were American. Futures closed firm at the advance.

	Yesterday.	To-day.
July and August	4 20-64	4 22-64
August and September	4 21-64	4 23-64
September and October	4 23-64	4 25-64
October and November	4 24-64	4 26-64
November and December	4 26-64	4 28-64
December and January	4 27-64	4 29-64

NET RECEIPTS, EXPORTS AND STOCKS AT ALL UNITED STATES PORTS.

	1892-3.	1891-2
Receipts for seven days	17,240	13,026
Receipts since Sept 1	5,011,332	7,013,407
Exports for seven days	26,901	26,077
Stocks	361,537	512,373

ENGLISH COTTON STATEMENT.

	July 7, '93.	July 8, '92.
Sales of the week	38,000	40,000
Sales for export	600	3,000
Sales on speculative account	3,000	3,000
Sales of American	33,000	37,000
Forwarded	43,000	43,000
Receipts for the week	49,000	57,000
Receipts of American	12,000	18,000
Total stocks	1,141,000	1,276,000
Stocks of American	1,112,000	1,248,000
Actual exports	5,000	6,000
Amount afloat	90,000	80,000
American afloat	1,000	40,000

COMMERCIAL.

Regular Cash Market Prices To-Day.

WHEAT.

	To-day.	Yesterday.	Year Ago.
No 2 red	62⅜@62¾	62@62⅛	76@76⅛
No 3 red	58@58½	58½	72@72⅛
No 4 winter	50		63 b

CORN.

No 2	37⅛	37	46
No 2 white	37⅜	37⅛ b	52 b
No 3	35½@36⅛	36⅜@35½	41@41⅜

OATS.

No 2	30½	2⁰@30	30
No 2 white	32⅜@⅝	32½	
No 2	28 b	28@29	27½ b

Future Prices.

	Closing Yesterday.	Highest Sales.	Lowest Sales.	Closing To-day.
WHEAT				
July	63½ b	63⅝	63⅛	62⅝ n
Aug	64½ b	65	64⅜	64½ a
Sept	66⅝ a	67⅛	66⅛@2⅜	66⅝ a
CORN.				
July	37½	37⅛	37⅛	37⅛
Sept	39⅜ a	39¼	39	39⅛@⅜ b
OATS.				
July	27⅛ b	....	....	27⅛ b
Aug	24½ b	....	....	24⅝ b
Sept	24⅛ b	....	....	24⅛@⅜ b

CHICAGO—Reported by Gaylord, Blessing & Co., 307 Olive street.

WHEAT

Sept	69⅝@⅞	70⅜	69⅛	69⅝
CORN.				
Sept	41⅞@42	42⅝	42⅛	42⅝
OATS.				
Sept	26⅛	26½	26⅛	26⅛@⅜
PORK.				
Sept	20.10	20.22½	20.10	20.20
LARD.				
Sept	10.20	10.32½	10.25	10.47½
SHORT RIBS.				
Sept	9.25	9.45	9.22½	9.42½

CHICAGO — Wheat — July, 65c; Sept, 69¾c. Corn—July, —; Sept, 42¾c. Oats—July, —; Sept, 26⅛@26c.

PORK—July, $19.20; Sept, $20.20 a. Lard—July, 9.95c a; Sept, 10.47½c. Short ribs—July, 9.05c; Sept, 9.42½c.

NEW YORK—Wheat—Sept, 75⅛c b; Dec, —. Corn—Aug, 49⅝c b; Sept, 50c b. Oats—Sept, 32¼c b.

TOLEDO—Wheat—Cash, 65c b; July, 65c a; Aug, 67¾c a; Sept, 70c.

Grain Inspections.

	In Sacks.	In Cars.	Out Cars.	Out Bushels.
WHEAT.				
No 2 red winter	6,150	29	8	42,965
No 3 red winter	79	14	.....	.....
No 4 winter	403	5	.....	.....
Rejected winter	590	1	1	.....
Weevily wheat	.....	1	.....	.....
Total wheat	7,242	52	9	42,965
CORN.				
No 2	.....	10	1	184,500
No 3	.....	1	.....	.....
No 2 white	.....	1	12	.....
No 3 white	.....	.....	6	.....
Total corn	.....	12	20	184,500
OATS.				
No 2	58	1	8	.....
No 3	.....	3	1	.....
No 4	.....	1	.....	.....
No 2 white	.....	1	2	.....
No 3 white	.....	10	8	.....
No 4 white	.....	1	.....	.....
No 2 color	.....	1	1	.....
Total oats	58	19	15	.....
Grand total	7,300	83	44	227,465

Stock of Grain in St. Louis Elevators.

	To-day.	Yesterday	Year Ago.
Wheat, bu	2,804,309	2,627,524	420,799
Corn, bu	446,778	520,253	304,661
Oats, bu	51,652	44,666	130,875
Rye, bu	4,243	4,243	7,328
Barley, bu	1,965	1,965	2,449
Total of all in wheat	2,407,797	2,421,221	179,956
No 2 corn	408,781	408,781	107,190
No 2 white corn	66,594	66,594	36,893
No 2 oats	6,682	7,582	45,396
No 2 rye	2,404	2,404	2,137

Movement of Wheat and Corn To-Day.

	RECEIPTS. Wheat.	RECEIPTS. Corn.	SHIPMENTS. Wheat.	SHIPMENTS. Corn.
St. Louis	82,671	32,200	9,083	49,938
Chicago	78,451	288,855	97,029	191,408
Toledo	19,081	15,962	36,000	59,900
Detroit	18,622	4,245	.....	.....
Kansas City	3,852	32,200	.....	.....
Milwaukee	79,800	.....	.....	.....
Minn'polis	95,140	.....	52,480	.....
Duluth	430,680	.....	107,844	.....
New York	216,000	93,700	160,264	1,600
Baltimore	17,126	28,709	24,000	.....
Philadel'ha	90,009	4,723	52,161	11,159
Boston	80,868	100,865	30,940	.....

SHIPMENTS OF FLOUR—St. Louis, 3,821 bbls; Chicago, 5,522 bbls; Milwaukee, 1,172 bbls; Minneapolis, 23,409 bbls; New York, 7,852 bbls and 25,761 sks; Baltimore, 4,920 bbls; Philadelphia, bbls; Boston, 1,095 bbls.

Future Sales To-Day.

Wheat—July—5 at 63¼c. Aug—3 at 64¾c, 5 at 65c. Sept—40 at 66¼@66⅜c, 165 at 66¾c, 40 at 66⅝@66¾c, 30 at 66⅝c, 25 at 66⅞c, 50 at 67c, 135 at 67⅛c, 20 at 67¼@67⅜c, 290 at 67¾c, 130 at 67⅝@68¼c, 140 at 67⅜c.

Corn—July—5 at 37¼c. Sept—5 at 39c, 5 at 39½c, 20 at 39¼c.

ON 'CHANGE.

Grain.

Wheat—An opening ⅛c above what the market closed at the day previous indicated a strong tone and active demand, yet after this strong act to-day the market turned and dropped down ⅛c and then went into an almost comatose state. There was a rally from this to the opening rate again, with a short-lived flurry of activity, but subsequently declined ⅛@⅜c and was dull and heavy to the close, which was exactly the same as yesterday. Small receipts here, and, in fact, at all Western and Northwestern points, and numerous crop complaints were the bullish factors. Harvesting returns on winter wheat corroborated the stories lately received of a yield far below previous estimates, and there were advices also of almost total failures revealed by the threshing and of whole fields not worth cutting, owing to serious damage by rust and other causes. Northwestern reports were generally very bad and Chicago was rainily bullish on these. Weather conditions were favorable, foreign markets quiet, though at London Pacific Coast cargoes up 3d, and the seaboard markets slow to respond to the strength in the West, but the latter showed quite a strong front in the absence of outside speculation was a heavy handicap in checking trading greatly. The clearances were again good—86,000 bbls flour and 365,000 bu wheat from four ports—and Liverpool closed firm at ⅛@¼d advance, but the Continental markets generally lower—Paris 1@1¼c and Antwerp ¼@1¼c—except Berlin, which was up ¼@1c. Chicago did not hold its advance, weakening off on more favorable crop and weather conditions, and this caused prices to ease off here.

Future—July sold at 63¾c, but at close nominal at 62¼c. August sold firm, 65c to 64¾c, and at close 64½c was bid. Sept opened at 67⅛c, sold at 68¼c to 67⅜c to 67⅝c, back to 67¾c, and then down with but small fluctuations to 66½@⅔c, to 66¾@⅘c, to 66⅝c, which was asked at close. On early call 66⅝@⅔c bid and afterwards neglected. Dec offered at 72⅝c, bid 72¼c.

SPOT GRADES—Some little milling demand, but the principal buying of No 2 red—offerings were mainly of that grade—was by carriers. The supply on sale was small, as some receivers took their receipts to account at market. No 2 red sold ⅛c higher at 62¾@62⅝c, but most the regular was at 62⅜c. No 3 red sold regular at 58c and 58½c higher. No 4 Winter regular at 50c. Rejected offered at 47c, bid 43c. No 2 hard winter at 59c, bid 57½c for United. No 2 spring 56c bid regular.

Sales: No 2 red, 2,000 bu wheat; 3 cars regular at 62¾c, 2 cars do and 2,000 bu in C at 62¾c. No 3 red—1 car regular at 58c, 2 in U at 58½c. No 4 winter—3 cars regular at 50c.

CORN—Receipts, 5,555 sks, 21 cars local. Good milling grain sold ½c higher and was in pretty good demand, but low grade stock was exceedingly dull. There was rather a poor selection, as most of the receipts were sent to elevator. Sales—New red winter —200 sks at 60½c, 79 at 62c. In special bin—1 car rejected at 46c, 2 cars No 4 at 53c, 2 cars No 3 E side at 58½c. East track—2 cars fancy No 3 at 60¼c, 7 cars No 2 at 63c. This side track—1 car No 2 at 63¼c. Old red winter—183 sks weevily, 20 sks damaged at 53c, 14 sks at 60c, 547 sks on p t. In special bin—1 car rejected at 46c, 1 car No 3 at 51c. East track—1 car No 3 at 60½c. This side track—1 car to arrive at 60c.

Corn—Speculation was almost at a standstill during the first two hours of the session, only a couple or so trades being then made. This was due to an absence of outside orders and to the fact that nothing new or interesting developed to enlist interest from local traders. The weather was favorable, the only crop complaint came from the north in Texas, rallies were quiet, though firm, and very little exported, but the small receipts—only 11 cars stopped here—the strong cash markets and the advance in wheat more than counterbalanced the bearish influence and prices improved. The advance over yesterday's close was ⅜c, but less than ⅛ of this later when wheat fell back, yet the close was firm.

OATS—July had 38c bid early, but afterwards sold at 37½c, and closed at that. Sept opened at 30½c, sold at 30¾c, then at 30c, and at close 30@30⅛c bid. May was offered at 36c, bid 37c. No 2 white—July 33c, and Sept 32½c bid; none offered.

SPOT GRADES—Higher and more edgy, though but few sales. Receipts, 1,000 bu; shipments, 2,000 bu. Buyers and local wants small, but no very great were offerings that sold were difficult for buyers to obtain supplies. No 2 sold ⅜c higher at 30⅜c, a speculative buyer paying 32½c for regular. No 3 jumped up ⅛@⅜c to 30½c East Side, 30@30¼c in M and 30½c bid for St L, so scarce was it. No 4 sold at 32c. No grade offered at 29c, bid 28c. No 2 white sold this side at 33¾c; for regular 33½c bid. No 3 do at 32c. For No 2 yellow in A and U 37½c bid.

Sales: No 2—4 cars regular at 37¾c. No 2 white—2 cars in M at 33½c. No 3 white—1 car in M and 1 this side at 33c. No 3—1 car in M at 36c, 1 do at 35½c, 3 East side at 35½c. No 4—1 car regular at 32c.

SAMPLES—For good white milling corn there was a good inquiry, but none to be had. Low grade white dull. Sales: Special bin—2 cars No. 4 at 33½c; sacked lots on orders, 44@45c.

Oats—No speculative trading, but feeling firm and bids rather better, though no sellers at near buyers' views. July offered at 28c, bid 27¼c; Aug at 25c, bid 24½@⅝c; Sept at 25¼c, bid 24¾@⅞c.

SPOT GRADES—Except that No 2 was offered regular at 30c, entirely neglected on call.

SAMPLES—Receipts, 23 cars. For mixed there was a fair demand, the little offering finding quick sale at yesterday's prices. For white there was only a light demand; the few cars changing hands sold at yesterday's top. Sales were as follows:

By sample in special bin—1 car No 2 white at 32¾c, 2 do and 1 No 2 color at 32½c, 1 light colored No 2 at 32c, 1 No 3 white short storage at 31½c, 1 No 2 at 30¼c, 3 No 4 white at 29¼c, 2 choice No 3 at 29c, 2 poor do at 26½c.

By sample, on track, this side—2 cars white to arrive at 31c.

Sacked—27 sacks mixed, sacks in, at 27c. Sacked lots on orders, 33@34c.

Rye—None offered on call, and the only bid was 45c for regular No 2.

Hay.

Received 290 tons, shipped 30 tons. There was no material change to note. The best grades of timothy were in good demand and firm; medium and low grades dead dull and dragging. Prairie only wanted in limited quantities and unchanged prices paid.

Sales this side: Mixed—1 car at $9, 1 at $10. 1 at $10 50. 1 clover mixed at $9.50. Timothy—½ car threshed and stained at $7, 2 prime at $11, 2 choice at $12, 4 fancy at $14. Prairie—Old, 1 car damaged and 1 bleached at $6, 1 at $7.50; new—8 cars at $8, 2 at $8.50, 2 at $9.50. Straw—½ car damaged this side at $2.50.

Flour and Feed.

Flour—There was a better feeling, but prices are quotably unchanged and sales still very quiet. Sales: 76 bbls unsound at $2.60, 4 cars and 350 bbls on p t. Patent..... $3 15@3 25 Choice..... $2 15@2 25 Extra fancy .. 2 80@2 90 Family..... 1 90@2 00 Fancy..... 2 40@2 50 Rye Flour... 3 25@3 40

Cornmeal—Firm. On orders—Cornmeal, $1.95 @2 per bbl; pearl meal, grits and hominy, $2.50@ 2.55.

Bran—Spot offerings small, but considerable for sale by the West. Demand very light, and Eastern buyers refusing to pay 56½c East track. Sales: Country points—4 cars bulk at 45c, 4 skd south at 52c, 3 do jobbing and railroads at 54c, 5 to E St L rate at 53c. East track—5 cars skd to arrive at 56c, 6 yesterday p m at 56½c.

Provisions.

Strong and higher for everything save pork. Dry salt meats showed most improvement.

ON THE CALL—Bacon cribs for July offered at 10.12½c. No bids.

Pork—Current make selling at $18.50; no standard mess here.

Lard—Prime steam worth 9@9½c.

Dry Salt Meats—Shipping rate 70 b on cash orders—Shoulders at 8½c; longs and c'ribs, 9.30c; shorts, 9¾c; boxed, 15c higher. On orders—Boxed Bacon—Packed shoulders, 9½c; longs, 10¼c; c'ribs, 10½c; shorts, 10¾c. On orders—Shoulders, 10c; longs, 10¾c; c'ribs, 10¼c; short clear, 11c.

Hams—Sugar-cured, 13@14c, as to size and brand. On orders, 14@15c, according to brand, size and amount of order.

Breakfast Bacon—13@14c ₱ lb. On orders, 14½@15c, according to brand.

Green Meats—Hams from the block, 12c; bellies, 11½c; shoulders, 7½c.

Highwines—steady at $1.12.

Lead and Spelter.

Lead—Firm and in demand, 360 tons selling at 3.40c.

Spelter—Sellers at 3.9c.

ON THE STREET.

[The Post-Dispatch quotations are for lots in first hands unless otherwise quoted. Orders are filled with choice goods and are higher.]

Fruits and Berries.

Apples—Old nominal, few in fair supply and demand. We quote: Home-grown, 50c@$1 per bu; consigned 25@50c per ½-b box.

Peaches—Large deliveries of home-grown and receipts of consigned. Demand for home-grown was fair at 50c@$1 per bu to the average offerings. Some few fancy colors, old higher. Consigned was moving fairly well. We quote: Missouri, Illinois, Tennessee and Arkansas 1bu 25@50c; Texas peks 30@50c.

Pears—Fair receipts of a Conte, for which there was a moderately good demand at 75c@ $1.25 per 2-peck box.

Plums—Large supply and good demand. We quote: Wild goose, 40@50c per ½-bu and 75c@ $1 per case. Damsons, 75c per ½-bu box.

Blackberries—Only offerings were home-grown, which sold at 25@35c per gal and $2.25@2.50 per 24-qt case.

Raspberries—Light supply of home-grown and no consigned. Home-grown sold at 30@35c per gal for black and 30@40c for red.

Whortleberries—For sale at $1.50@2 per 6-gal case for Missouri and $2@2.50 for Arkansas.

Watermelons—Offerings not so large, but they were more than ample for the demand, which showed little life either for shipping. Prices were lower. The rule was: In car lots on track, $60@$125 per car; lots from store, $5@15 per 100; selections crated on orders, 15@20c each. Small to medium cars, at $100, 2 at $110, 1, at $125. 1 car small at $50 delivered.

Cantaloupes—Fair supply and demand at $1@ 1.75 per crate.

California Fruit—Fair demand. We quote: Apricots, $1@1.25; peaches, $1@1.25; plums, $1.75 @2 per 20-lb case.

Pine Apples—Florida in good supply and demand at $1@2 per dozen and $5@7 per crate.

Lemons—Under active demand the market was steady. We quote: Fancy, $5.50@6; choice, $5.50; common, $4@5 per box.

Oranges—Stocks light, demand good. We quote: Washington navels, large sizes, $3@4; medium and small, $4@4.50; Rodi $4@4.50 as to size; Mediterranean sweets, $3@3.5, and Messina, $3.50@4 per box.

Bananas—Supply only fair; demand strong. We quote: Selections on orders—Small, $1@1.25; medium, $1.25@1.50; large, $1.75@2; jumbo, $2.25@ 2.50 per bunch.

Dates—New Persian Hallowe'en 60-lb boxes, 5c per lb; Fards, 12-lb boxes, 7c; 60-lb boxes, 6c per lb.

Figs—Layers in boxes, fancy, 14@16c; choice, 12 @13c; prime, 11@12c per lb; ovals, $3 per 100.

Vegetables.

Transactions on the city call at the Fruit and Produce Exchange were as follows: New potatoes, 75 bbls Early Rose, 25 crates at 85c, 91 crates at 95c, 40 crates at 87c.

Potatoes—Receipts, 763, bu; shipments, 12,966 bu. Deliveries of home-grown about 150,000 bu. Demand for home-grown was active, and notwithstanding the large deliveries, the market was firm and the offerings closed up early. Sales ranged 65@68c per bu in bulk from wagons. About 600 sks from on the Levee and met with a good demand. They sold from 55@60c per bu for small to 65@68c for choice.

Onions—Receipts, — bu; shipments, — bu. More offerings, and while the demand was fair prices were lower. We quote: Choice near-by, 80 @90c, wet and soft, 50@70c per bu. On levee, a lot 119 sks sold at 65c.

Cabbage—Large supply, dull and lower. We quote: Carlots, $1, and small lots $1.10 per crate.

Cucumbers—Consigned available; home-grown large supply and slow sale at 2@25c per dozen.

Celery—First lot of the season in this morning from Kingman and sold at 25@30c per dozen.

String Beans—

THE DELICATESSEN CAFE
718 OLIVE STREET.
For Ladies and Gentlemen.
STRICTLY FIRST-CLASS.

USED POSTAGE STAMPS.

I will buy the large-sized Columbian postage stamps now in use, cancelled, at the following prices:

1c blue	50c per 1,000	8c violet	$2 per 100
2c violet	25c per 1,000	8c maroon	$2 per 100
3c green	$1 per 100	10c brown	50c per 100
4c blue	50c per 100	15c green	5c each
4c brown	50c per 100	30c orange	10c each

Special prices for higher values.

C. H. MEKEEL,
1009 Locust st., St. Louis, Mo.

CITY NEWS.

PRIVATE matters skillfully treated and medicines furnished. Dr. Dinsbeer, 814 Pine st.

Dr. E. C. Chase,
804 Olive street. Crown and bridge work.

COTTON BELT CHANGES.

Rumors That Traffic Manager Dodge Contemplates Making Several.

It was rumored in railroad circles yesterday that since the passenger department of the Cotton Belt had come under the supervision of Mr. A. S. Dodge when he was appointed General Traffic Manager, that there would be a general shaking up in both the freight and passenger departments, and that some unlooked for changes would be made. The rumor is not given any credence in Cotton Belt quarters, and is generally denied in Mr. Dodge's departments. Mr. Dodge is devoting his time and energy this week in acting as Chairman of the Southwestern Railway and Steamship Association, and consequently is not worrying over the work in his own office, only spending about two hours a day at Cotton Belt headquarters.

Reducing Expenses.

General Manager Doddridge of the Missouri Pacific is already engaged in reducing the operating expenses of the road, and before he has completed his work the monthly pay roll will be cut down thousands of dollars and hundreds of employes will be temporarily thrown out of work. Ninety men have been let out at the car shops in St. Louis this week. The work does not stop at the car shops, but an inroad is being made on the clerical forces of departments in the general offices in this city. At the request of the General Manager, Freight Agent Sith has, during the past three days, laid off a dozen men in his department and the work of reducing the force has not been completed yet. It is the desire of Mr. Doddridge to reduce the running expenses of all departments to a given amount, and the expenses will have to be cut down to an amount designated by him, whether two or a dozen men have to go from departments. The General Manager of the Missouri Pacific is only adopting the plan that is being practiced by all Western roads, and the reduction in the clerical force is nothing unusual and is often practiced during dull seasons.

Forty-Eight Hours Allowed.

In accordance with the rules of the St. Louis and Kansas City Car Service Association the State Board of Railroad and Warehouse Commissioners has made the following order: "Forty-eight hours must be allowed after the time of placing cars of commodities other than grain in bulk upon team tracks or private tracks at any railroad station in the state, for the loading or unloading of such cars, and until the expiration of the said specified time no charge for demurrage must be made." The prompt compliance with this order is expected of all railroads in the State. Manager Proll of the St. Louis Car Service Association is very jubilant over the action of the commissioners in making the above order, as there will in the future be no more arguments regarding the requirements of the shipper and the railroad.

Must Pay Full Fare.

It having come to the ears of certain railroad officials that several railroads had been making reduced rates to officers of the G. A. R., W. F. White, Passenger Traffic Manager of the Santa Fe, addressed a letter to Chairman Caldwell of the Western Passenger Association asking him if the reduction could be made under the revised association agreement. Mr. Caldwell has been heard from, and in his letter to Mr. White he states that officers will have to pay full fare. The question of a reduction of rates for the G. A. R. Encampment to be held at Indianapolis in August is now being considered by the Eastern Committee of the Western Passenger Association.

A Cut in Rates.

On and after next Sunday the Union Pacific will make the following first-class East bound rates: Portland, Spokane, Garrison, Butte and Helena, to Chicago, $33.60; to the Missouri River, $30; St. Louis, $31. The basing rate for points east of the Missouri River will be $25. By this arrangement, in the territory of the Western Passenger Association east of the Missouri River, rates are cut $1.50. This is likely to create consternation in association circles. If the association meeting to-day refers the proposition made the Union Pacific is more than likely to make a $25 flat rate between California and Missouri River points.

Railroad Notes.

J. H. Hill of the M., K. & T. left last evening for Topeka, Kan.

Edwin W. Bralsted, Freight Agent of the East Bound Traffic Association, will return to St. Louis to-morrow from Indianapolis, Ind.

F. W. Greene of the Mobile & Ohio left yesterday for Chicago and Northern Illinois in the interest of Southern immigration.

D. O. Ives of the Burlington, H. C. Townsend of the Missouri Pacific and Charles Crane of the Wabash left last evening for Chicago to attend the meeting to-day of the Western Passenger Association.

The plans for the buildings and offices of the express companies at the new passenger station have been approved by the Executive Committee of the Terminal Board. The buildings will occupy a frontage of 750 feet on the east side of the street.

Vice-President and General Manager Thomas C. Pardy of the M., K. & T. returned to headquarters to-day from a business trip to New York.

Gen. Supt. Burns of the Mississippi River & Bonne Terre Railway was in the city yesterday.

R. L. Winchell has called a meeting of the representatives of all lines centering in Kansas City for July 10 at Chicago, when the Kansas City rate sheet will be revised. The meeting will be held in the rooms of the Western Passenger Association.

The "Katy Flyer" having met with such success in its run from Houston, Tex., to Chicago, a new sleeper has been added to the train. The train has now been made a permanent fixture.

General Superintendent Peck of the Iron Mountain left last evening for the South.

Freight Traffic Manager Parker of the Missouri Pacific left yesterday for Omaha, Neb., where he will attend a meeting of the Nebraska rate conference.

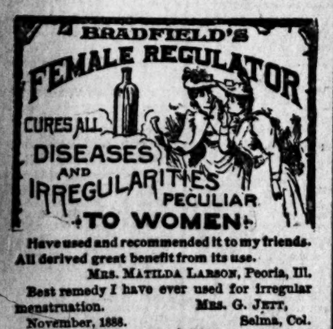

Have used and recommended it to my friends. All derived great benefit from its use.
MRS. MATILDA LARSON, Peoria, Ill.

Best remedy I have ever used for irregular menstruation. MRS. G. JETT,
November, 1888. Selma, Col.

I have suffered a great deal from Female Troubles, and think I am completely cured by Bradfield's Female Regulator.
MRS. EMMA F. SWORD, Mansfield, O.

Book "To Woman" mailed free.

BRADFIELD REGULATOR CO.,
For sale by all Druggists. ATLANTA, GA.

BOYS'
And Children's Department.

WASH SUITS.

CHILD'S SAILORS.

$1.50 cut to	$ .92
2.25 cut to	1.42
3.00 cut to	1.75
3.50 cut to	1.92
5.00 cut to	2.25

CHILD'S FLANNEL SAILORS.

$1.75 cut to $1.15 ... $3.50 cut to $1.75
2.50 cut to 1.35 .... 4.00 cut to 2.25
$5.00 cut to $2.75

KILT SUITS
Just Half Price
While they last. None reserved.

FAUNTLEROY BLOUSES.

90c cut to	$ .48	$2.00 cut to	$1.89
$1.25 cut to	.89	2.50 cut to	1.50
1.50 cut to	.95	3.25 cut to	2.00
1.75 cut to	1.00	4.50 cut to	3.25

SHIRT WAISTS.

25c cut to 18c ..... 40c cut to 18c
50c cut to 33c

MOTHERS' FRIEND AND STAR.
75c cut to 37c ..... $1.00 cut to 48c
Best Mothers' Friend & Star. $1.25 cut to 75c

SCARF WAISTS.
$1.25 cut to 75c ..... $1.50 cut to 98c

SHORT PANTS.

25c cut to	9c	$1.25	cut to $ .75
35c cut to	18c	1.50	cut to 1.00
60c cut to	35c	1.75	cut to 1.00
75c cut to	50c	2.00	cut to 1.25

Junior Suits.
Ages 3 to 8 yrs.

$3.50 cut to $1.65
$5.00 cut to $2.65
$7.00 cut to $3.65
$10.00 cut to $4.65
$12.00 cut to $5.65

KNEE-PANT SUITS
Ages 4 to 15.
$1.50 cut to 65c
$3.00 cut to $1.65
$5.00 cut to $2.65
$7.00 cut to $3.65
$10.00 cut to $4.65
$12.00 cut to $5.65

KNEE VEST SUITS. Ages 10 to 16 years.
$8.00 cut to $3.65 ... $12.00 cut to $5.65
10.00 cut to 4.65 ... 13.50 cut to 6.65
$15.00 cut to $7.65

LONG PANT SUITS. Ages 11 to 20 years.
$5.00 cut to $2.65 ... $12.00 cut to $6.65
7.00 cut to 3.65 ... 15.00 cut to 8.65
10.00 cut to 4.65 ... 18.00 cut to 10.65

Your Choice

OF ANY Summer Suit.

SALE BEGINS TO-MORROW.

$10.85

Your Choice

OF ANY Summer Suit.

All Hope Is Gone . . .

We have relinquished all hope of coming out anywhere near even on the season's business. All hope that remains is that we be able to turn this great stock into cash and realize from it what we can. We face the prospects of this positive loss and "keep up a stiff upper lip." These elegant Suits, consisting of the world's choicest, most chaste and beautiful fabrics, made into the finest garments that tailoring skill and ingenuity can devise, were cheap at $20, $25 and $30. In our 25 years of business we have never seen such a financial depression. At this time of the year we have never had half as much merchandise to sell. It is a tragedy for us, but a comedy for you.

We Give Up.

Every single Summer Suit at this ridiculously low price, well knowing that the price can never be restored to a higher figure. We give you your **Choice of Ten Thousand** of Youths' and Men's Suits in Cassimeres, Drap d'Ete, Bannockburns, Serges, Rough Cheviots, Worsteds and all the modern summer fabrics in Double and Single-Breasted Square-Cut Sacks, Cutaways and Frocks. We can fit all sorts and conditions of men—fat men, slim men, tall men and short men.

Take a look at our show windows. Seeing is believing. The entire summer stock is at your mercy.

Mail Orders Filled at These Prices.

BUY Cool Summer Clothing. Cool Coats, 50c Up to $5.

Famous
BROADWAY & MORGAN ST.

8,000 Pairs of **PANTS**
At $1.92, cheap at $3.00
At $2.92, cheap at $4 and $4.50
At $3.92, cheap at $5 and $6.
At $4.92, cheap at $7 and $8.

Open Till 10 O'Clock Saturday Night.

MEN'S STRAW HATS FOR A SONG.

A good Straw Hat, worth 50c, at	21c
The line that sold at 75c go at	39c
We give you the choice of our $1 line at	69c
Large shaped Manillas that sell at $1.50 go at	98c
The latest craze is the Pineapple Straw Braid that sells at $2.50; we will close at	$1.35

Light-Colored Stiff Hats.

The entire line of Fashionable Stiff Hats, regularly sold at $3, go for	$1.98
Our line $2.50 light-colored Stiff Hats go at	$1.38
Men's Fine Crushers, regularly sold at 75c, go at	49c

We have put prices on our BOYS' and CHILDREN'S Hats to sell them regardless of cost.

Our line of Boys' and Children's Milans, Manillas and Fancy Sennetts, that sold at $1.25 and $1.50, go at	83c
The entire line of Boys' and Children's Mackinaw, Canton and Mixed braids, that sell at $1.00, go at	69c
We give you the choice of 5 styles in our Boys' and Children's line of 75c Straws for	43c
Our line that sold for 50c and 48c go at	33c
A good knock-about Straw Hat, worth 25c, for	9c

Furnishing Dep't.
For Saturday.

50 doz. Men's Washable 4-in-Hand Scarfs, value 15c, at 8c

25 doz. Men's Summer Teck Scarfs value 15c, at 7c

25 doz. Boys' Negligee Shirts, value 30c, at 17c

50 doz. Men's Working Shirts, value 40c, at 25c

25 doz. Men's Initial Cuff Buttons, platinum and plate, value 50c At 25c

Men's Sanitary Undershirts, value 35c, At 21c

Men's Soft Negligee Shirts, value 85c, At 69c

Men's Laundered Negligee Shirts, fine Anderson Prints and Cheviots, value $1 and $1.25 ..... At 75c

FIRST ANNIVERSARY.

The Homestead Workmen Made No Demonstration Yesterday.

HOMESTEAD, Pa., July 7.—The anniversary of the Homestead riot passed off quietly yesterday. There were a few idle rumors of a demonstration to be made, but with the exception of a picnic, a few speeches and the strewing of flowers on the graves of the men who fell in the famous riot, nothing out of the ordinary was done. A fund for a monument to the dead men was started.

FURNITURE LOCKOUT OFF.

CINCINNATI, O., July 7.—The Furniture Manufacturers' Association have declared their lockout off. Their action was due to the fact that five factories violated their agreement and resumed operations. Yesterday twenty-three men arrived from Chicago to take the places of the locked out men in the Brunswick-Balke-Collender factory, but they have been persuaded by the locked out workers to return to Chicago.

STRIKING FOR THEIR WAGES.

BLOOMINGTON, Ill., July 7.—Last pay day the contractors putting up water-works failed to pay their men, leaving about $6,000 outstanding for laborers and material. The men, to the number of 100, now refuse to work until the labor performed is paid for.

WILL NOT SIGN.

MUNCIE, Ind., July 7.—There is no truth in the statement that the Muncie Iron and Steel Works and the White River Iron and Steel Works would sign the Amalgamated wage scale. With the Darnill and Indiana mills off 1,000 men are idle. At the meeting in Pittsburg last Saturday the mill people indorsed the reduction.

THE IRON TRADE.

Very Little Buying and Selling Now Going on.

CLEVELAND, O., July 7.—In the interval of mill repairs and scale negotiations, of mine shut-downs, and to some extent of additional furnace curtailment, there is so little buying and selling that the iron market scarcely exists outside of quotations. Financial questions meantime are scarcely less engrossing to iron manufacturers than to bankers and statesmen; in short, while the money centers send out the word that the situation is easier, manufacturers in all lines find the money end of their business decidedly the most perplexing feature of it. While there may be less difficulty in spots about getting money, and while the savings bank panics have gone by, there is no perceptible acceleration in the settlement of accounts by slow paced debtors, and concerns with a large volume of bills and accounts receivable find just as much perplexity as before in the ever present question of extensions.

In a Prairie Schooner.

NORTH ADAMS, Mass., July 7.—Mr. and Mrs. A. L. Haskins of Litchfield, Sherman Co., Neb., have arrived here from Litchfield, having traveled the entire distance, over 2,000 miles, in a "prairie schooner," one of the old-fashioned emigrant wagons.

Called Him Names.

Joseph Zdborak of 1863 South Seventh street applied for a warrant to-day against Joseph O'Brien, who lives at the same number, alleging that O'Brien called him a thief and a robber. Zdborak is a collector for the Metropolitan Insurance Co. He was told to get a summons against O'Brien in the police court.

BEAT THE BRUTE.

Officer Stock's Treatment of the Negro Who Attempted to Assault His Child.

While Cecelia, the 18-year-old daughter of Officer Stock of the Fourth District, was alone at home yesterday afternoon, Henry Clayton, a negro fisherman from the American Bottoms, called at her house and asked for something to eat. The child gave him some bread and butter. The negro then inquired whether anyone else was at home, and learning that the child was alone he proposed that she accompany him to the river, promising to give her some crawfish. The girl refused to go with him, and when her father came home a few minutes later she related the occurrence to him. The officer, enraged at the insult offered his daughter, sailed into the negro, and, after thrashing him soundly locked him up for disturbing the peace. One of Clayton's eyes was closed when he was brought into court this morning, and Judge Paxson asked Stock whether he could not have arrested the negro without beating him.

Stock replied: "Your honor, this is my own daughter, and I could not contain my indignation when she told me that this brute had attempted to harm her." Clayton put forward the plea that he was drunk. "Yes," said Judge Paxson, "just enough whisky aboard to arouse your animal instincts." Clayton was fined $20. During the past two months there has been an epidemic of cases in which attempts have been made to violate young children.

ANOTHER TRAIN ROBBED.

The Bandits Secured the Contents of but One Safe.

PALESTINE, Tex., July 7.—Nine miles south of this place the Missouri Pacific southbound train was robbed at 9 o'clock last night. Billy Janders, the engineer, was covered by a revolver in the hands of a man who crawled over the tender. He put on the air, but the train did not stop soon enough to please the robber, who fired a bullet through the engineer's shirt by way of warning, and after the train stopped Janders was ordered off the train. The fireman, Joe Terrell, remained on the engine under guard of the robber, who wore a mask. Miss Rose Dehler Horn of St. Louis was fired at as she poked her head out of a window.

The express messenger for the Pacific Co., J. A. Farner, was surprised when a man crawled up on him, and under cover of a revolver made him transfer the contents of the local safe into his sack. Another robber was behind this one, but was ordered back to shoot anyone who looked out of the windows. No attempt was made to open the big safe.

An approaching freight was flagged by Mr. Galbraith on permission of the robber guard.

The robbery took place in a swamp amid darkness. Bloodhounds and men to track bandits have been sent for by the officials. $500 reward is offered for each robber. The general manager of the Pacific Express, Mr. Campbell, wired Gov. Hogg information of the robbery, and a request to allow penitentiary dogs to be used.

Sheriffs at Athens, Tyler, Jacksonville and Rusk were notified. Sheriff Pierce, City Marshal Dunhaus and a number of deputies left here on a scout.

Stole From His Uncle.

A warrant was issued to-day against Noah Krystal, aged about 16 years, charging him with stealing $100 from his uncle, Joseph Silverstein of 1507 Olive street. The money was taken about June 20 and the boy went to Chicago, where he was arrested. By an arrangement with Chief Harrigan he was brought back to-day by Detective Storin of Chicago.

RUSSELL SAGE'S SHIELD.

Wm. Laidlaw Again Laid Up as a Result of His Injuries.

NEW YORK, July 7.—It is said that Wm. R. Laidlaw, who failed to recover damages from Russell Sage for injuries received by the explosion of Norcross' bomb is once more confined to his house as a result of his injuries and his physicians say that his case is very critical. Ten days ago an abscess formed on his right foot and an operation was performed yesterday. Several pieces of foreign matter, supposed to be brass pegs from his shoes, were taken out. The doctors think Laidlaw's foot will have to be amputated, and they fear that blood poisoning will follow.

Society News.

Miss Annabell Gocke is visiting friends in Waterloo, Ill.

Mr. and Mrs. C. A. Rattle and their niece, Miss Clyde Rhodes, are at Manitou Springs, where they will spend the summer.

F. W. Humphrey and family and J. W. Loader and daughter left for Chicago yesterday.

Mrs. Ida L. Hopkins of Lexington, Ky., who has been visiting Mrs. Amo Ayres of Delmar boulevard, has accompanied Mrs. Ayres to Chicago for several weeks' stay. Later they will go to Lake Geneva.

Mrs. J. E. Kent will leave the city shortly for an extended visit to her former home at Oak Park, near Chicago.

Mrs. Chas. B. Eads and her little daughter Nellie, have returned home from a lengthy visit to Kalamazoo, Mich., and Chicago.

The following are in St. Louis guests at the Plass Bluffs Hotel: Mr. N. L. Mont, E. S. Walton, Mrs. A. Newman, Mr. and Mrs. L. M. Hall, Mr. and Mrs. L. C. Haynes, M. George Kahle and family, Mrs. P. G. Roberts, r. Frank O'Keefe, Mr. F. Heineman and Mr. Joseph Vincent and family. The hotel is pleasantly situated on the bluffs near the river and accords to the Signal Service at the coolest place in the vicinity of St. Louis. A dance is given at the hotel every Saturday evening. Parties can leave St. Louis on the steamer Spread Eagle at 3 o'clock in the afternoon and return at 5 o'clock Sunday evening.

THE COTTON CROP.

The General Outlook Is a Very Discouraging One.

NEW YORK, July 7.—Reports have been received from nearly 1,800 correspondents in the South and Southwest upon the condition, on July 5, of the cotton crop in their respective localities. These reports, which cover thoroughly the whole cotton-raising section of the United States, take a very discouraging showing for this year's crop. It is already certain that the crop has been badly damaged by unfavorable weather during the past six weeks; that it has got a poor start and is being injured by insects and disease and cannot amount to an average yield. More serious still is the prospect that further adverse weather, which may fairly be expected at this season, will reduce the yield still further. A few sections, as in Florida and Louisiana, seem to be excepted from the late that has overtaken the cotton territory generally, but there are not extensive enough to make any material difference in the crop as a whole.

Fine Tobacco Seized.

PHILADELPHIA, Pa., July 7.—A special agent of the Treasury Department yesterday seized nearly 1,800 pounds of tobacco which had fraudulently passed the Custom-house at Ordensburg, N. Y., as fillers. It was the finest Sumatra leaf used in wrappers. It is said that the loss of revenue to the Government by these Canadian importations, covering a number of years, will amount to over $1,000,000.

Obtained the Money.

A warrant charging fraud was issued today against Harry Huntsman, who was arrested by Detectives Walsh and Tracy at the corner of Sixth and Chestnut streets last night. Huntsman is charged with obtaining $38 by impersonating Charles Kemler. On July 2 Kemler, who had just given up a position as cook at the West End Hotel on Vandeventer avenue, left the money at William Siefer's saloon, 727 Lucas avenue. Huntsman resembles Kemler somewhat and, it is alleged, called at the saloon representing that he was Kemler and got the money.

SSSSSSSSS
Swift's Specific
A Tested Remedy For All
Blood and Skin Diseases

A reliable cure for Contagious Blood Poison, Inherited Scrofula and Skin Cancer.

As a tonic for delicate Women and Children it has no equal.

Being purely vegetable, is harmless in its effects.

A treatise on Blood and Skin Diseases mailed FREE on application.

Druggists Sell It.

SWIFT SPECIFIC CO.,
Drawer 3, Atlanta, Ga.
SSSSSSSSS

CREDIT
Koehler's Installment House,
622 OLIVE ST., Up Stairs.
MEN'S and BOYS'
CLOTHING on CREDIT
(Ready-Made and to Order),
LADIES' JACKETS AND DRESSES TO ORDER,
Watches and Jewelry,
ON INSTALLMENTS
At Cash Prices Without Security.

Terms: One-third of the amount purchased must be paid down; the balance in small weekly or monthly payments. Business transacted strictly confidential. Open daily from 8 a. m. till 6 p. m. Saturdays until 11 p. m.

Swope's
Grand Reduction Sale of
Fine Footwear!
A STRICTLY GENUINE AND THOROUGHLY RELIABLE SALE,
Is in Full Progress This Week.
See Magnificent Window Display of Incomparable Bargains!
Telephone 4023. 311 N. Broadway.

A Whirlwind Clearing Sale!

A gentleman is often recognized by his footwear. You do not have to be rich to buy at this sale. We are closing out:

400 pair Tan Shoes, all sizes, styles and widths. 150 pair Patent Leather, all sizes, styles and widths. 300 pair Calf Shoes, all sizes, styles and widths. 32 pair Custom Hand-made Shoes in odd sizes. In this lot you may find something to fit you. If you do you get a bargain.

You want to look in our show windows and see the low prices on fine Shoes. You will find the best Shoes in the city at unequaled prices. Don't delay. Come early.

This sale will only last for a short time.

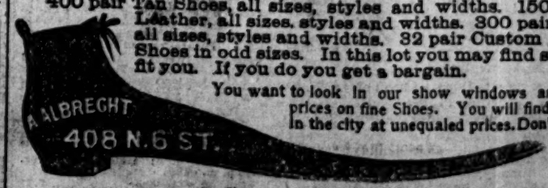

Ladies' and Gents' Fine Shoes Made to Order. **ALBRECHT'S,** 408 NORTH SIXTH STREET, Between Locust and St. Charles.

The Mercantile Cigar — EQUAL TO ANY IMPORTED
Cigar. Made of the finest quality of Havana tobacco. Manufactured by the P. B. KIUS MERCANTILE CIGAR CO., Factory No. 204, St. Louis, Mo.

WASTE NOT, WANT NOT,
The old time adage was all right in those days. Now, if you happen to want an advertisement in the Sunday Post-Dispatch will cause you to want.